DPI Ref No - P502

GOVERNMENT OF WEST BENGAL
EDUCATION DIRECTORATE
BIKASH BHAVAN, BIDHANNAGORE, KOLKATA - 700 091

Memo No 2549-UCC

Dated, Kolkata, 1-9-15

From : The Director of Public Instruction, West Bengal

To : The Principal/President of the Governing Body

VIDYASAGAR COLLEGE

39 SANKAR GHOSH LANE

KOLKATA 700006

Subject : Fixation of pay in the revised pay structure w.e.f. 01.01.2006 in respect of the Principals of the State aided non-Govt. Colleges

With reference to the subject and the correspondence(s) made by the College Authority in their Letter No .

dated . 31-08-2015 please find enclosed a Statement showing the Fixation of Pay of the PRINCIPAL

in the relevant revised pay structure w.e.f. 2006 in terms of G.O. Nos.133-Edn (CS) dated 29.01.1980, No.587-Edn(CS) dated 21.05.1990, No.374-Edn(CS) dated 30.05.1995, No.183-Edn(CS) dated 30.05.1996, No.63-Edn-(CS) dated 12.01.1999, No.72-Edn(CS) dated 17.01.1997, No.118-Edn(CS) dated 04.02.1999, No.195-Edn(CS) dated 11.02.2000, No.629-Edn (CS) dated 12.05.2000, No.677-Edn.(CS), dated 29.10.2008, No.253-Edn.(CS), dated 07.04.2009, No.533-Edn(CS), dated 28.08.2009, No.534-Edn(CS), dated 28.08.2009, read with Corrigendum No. 609-Edn(CS), dated 24.09.2009, No.625-Edn.(CS) dated 13.10.2009 and No.733-Edn (CS), dated 17.11.2009, No.920-Edn.(CS), dated 31.12.2012, No. 34 Edn(CS) dt 11.01.2013, 679 Edn(CS) ...

The date of periodical increment of an incumbent will be governed by the provisions as laid down in the Finance Department's Memorandum No. 2728-F, dated 7th April, 2009 in case of leave without pay granted by the College Authority.

Necessary adjustment on account of ad-hoc payment and interim relief as the case may be, if any, will be made against the claims admissible in terms of this pay fixation. The net amount after such adjustment will be disbursed. If it is eventually found that payment on account of this pay fixation has been made wrongly for any reason whatsoever in excess of the admissible amount, such excess payment, if any, will be recovered from the future claims of the incumbent(s) concerned.

The receipt of this letter may please be acknowledged.

(T.K Ghara)
for Director of Public Instruction
Govt. of West Bengal

Memo No...../1 Dated, Kolkata, the.....

Copy forwarded for information and necessary action to:

1. Joint Director of Public Instruction (Pay Packet Section), Education Directorate, West Bengal, Bikash Bhavan, Bidhannagar, Kolkata -700 091.
2. Addl. Director of Public Instruction (Pay Packet Section), Education Directorate, West Bengal, Bikash Bhavan, Bidhannagar, Kolkata -700 091.
3. Dy. Regional Education Officer Ex-Officio Joint Director of Public Instruction, West Bengal, Jalpaiguri Division, MEENAKSHI BHAVAN, P.O. Dist - Jalpaiguri, PIN - 735 101.

(T.K Ghara)
for Director of Public Instruction
Govt. of West Bengal

Enclosure to D.P.I., WB's Memo No. 2549-Vac Dated, Kolkata, the 1-9-15

STATEMENT OF FIXATTON OF PAY OF THE PRINCIPAL OF VIDYASAGAR COLLEGE

KOLKATA

IN TERMS OF G.O. Nos.133-Edn (CS) dated 29.01.1980, No.587-Edn(CS) dated 21.05.1990, No.374-Edn(CS) dated 30.05.1995, No.183-Edn(CS) dated 30.05.1996, No.63-Edn-(CS) dated 12.01.1998, No.72-Edn(CS) dated 17.01.1997, No.118-Edn(CS) dated 04.02.1999, No.195-Edn(CS) dated 11.02.2000, No.629-Edn (CS) dated 12.05.2000, No.677-Edn.(CS), dated 29.10.2008, No.253-Edn.(CS), dated 07.04.2009, No.533-Edn(CS), dated 28.08.2009, No.534-Edn(CS), dated 28.08.2009, read with Corrigendum No. 6 Edn(CS), dated 24.09.2009, No.626-Edn.(CS) dated 13.10.2009 and No.733-Edn (CS), dated 17.11.2009, No.820-Edn.(CS), dated 31.12.2012, ,No. 34 Edn(CS) d) 11.01.2013, 679 Edn(CS) ...

Sl No	(a) Name (b) Designation (c) Date of Joining	(a) Pay Band applicable in the revised pay structure (b) Date of Option (not applicabele to those who have joined on or after 01.01.2006) (c) Revised Band Pay(Rs) (BEFORE PRINCIPAL)	(a) Revised Band Pay(Rs) (as Principal) (In Revised Pay Structure of 2006) (b) Academic Grade Pay(Rs) (c) Revised Basic Pay (Rs) (a+b) (d) with effect from (e) Date of next increment
	DR GAUTAM KUNDU *Principal* 02-07-2015	*Rs. 37400 - 67000* 01-01-2006 56480	56480 10000 66480 02-07-2015 01-07-2016 *1st July every Year*

N.B - ON LIEN FOR 1 YEAR FROM CITY COLLEGE, KOLKATA

(T K Chara)
for Director of Public Instruction
Govt. of West Bengal

Phone : 241-4679 (Chairman)
241-1922 (Member)
241-2020 (Office)

THE WEST BENGAL COLLEGE SERVICE COMMISSION

6, Bhawani Datta Lane (4th floor)
Calcutta-700 073

No. 287/ve/ell/esc/Appll/97 Calcutta, the 1st 3. 1997

From : The Secretary/Assistant Secretary
The West Bengal College Service Commission

To : The Principal/Teacher-in-Charge,
Vidyasagar College
32a Sankar Ghosh Lane
Calcutta-700006

Subject : Recommendation for the post of a Lecturer in Bengali
Your Requisition No. .....
Nature of the post : Substantive/Lien/Leave of special category vacancy.

Sir/Madam,

The Commission is recommending herewith the name of Shri/Sm./Dr. Sohini Ghosh son/daughter of Shri Gourkishore Ghosh duly empanelled in terms of Section 7(1) of the West Bengal College Service Commission Act, 1978 for appointment as Lecturer in Bengali of your College. The Bio-data of the recommended candidate is enclosed.

You are requested to appoint the candidate as a Lecturer in Bengali of your College within a period of one month from the date of receipt of this letter with a copy of the appointment letter to the Commission for information and record.

The specimen form of appointment letter given at Appendix 'A' Part I in the West Bengal College Teachers (Security of Service) Rules, 1977, published in Calcutta Gazette dated November 29, 1977 as shown overleaf may be used in issuing the appointment letter with necessary changes as and where necessary, particularly when it is a temporary appointment. A copy of the joining report of the candidate should reach the Commission within fifteen days from the date of joining.

The receipt of the letter may please be acknowledged.

Yours faithfully,

Secretary/Assistant Secretary

No. ...../1(2)/Appll/9

(1) Copy forwarded to (1) Shri/Sm./Dr. .....

Phone : 241

THE WEST BENGAL COLLEGE SERVICE COMMISSION

6, Bhawani Dutta Lane (4th floor)
Calcutta-700 073

Ref. No. 288/V.C/C.U/CSC/Apptt/97. Dated 4. 3. 1997.

From :

To Dr/Mr/Smt. Sahini Ghosh
5-7, Gouta Housing Estate
60/67, B.T. Road, Calcutta-700002

Sir/Madam,

The West Bengal College Service Commission has been pleased to recommend you for appointment to the post of Lecturer in Bengali at Vidyasagar College, in the district of Calcutta vide this office endorsement No. 287/V.C/C.U/CSC/(2)/Apptt/97 dated 4. 3. 97

In this connection I am directed to say that if you do not accept the offer of the post of Lecturer of Bengali at Vidyasagar College, the Commission shall have no other alternative but to strike out your name from the merit panel.

You may accordingly intimate your positive intention as to whether you accept the offer or not within 15 (fifteen) days from the date of receipt of this letter. If no reply is received from your end in time, the offer will automatically stand withdrawn.

Yours faithfully

Secretary/Assistant Secretary

No. 288/V.C/C.U/CSC/1(2)/Apptt/97

Copy forwarded to the Principal, Vidyasagar College, for information.

Calcutta,
the 4. 3. 1997.

Secretary/~~Assistant Secretary~~

Office : 241-4447
Principal : 241-3016

VIDYASAGAR COLLEGE
39, SANKAR GHOSH LANE
CALCUTTA-700 006

No._____ Dated_____19

Ref. No:Apptt/VC/7

To
Smt.Sohini Ghosh,
D/O Sri Gourkishore Ghosh,
C-7, Govt. Housing Estate,
60/67, B.T.Road,
Calcutta-700002

Sub Appointment as a Lecturer in the Dept. of Bengali

Ref:287/CU/VC/CSC/Apptt/97 dt.4.3.1997

Madam,

On the basis of recommendation made by the West Bengal College Service Commission (referred to above), and as per direction of the Governing Body, you are hereby appointed a Lecturer in the Dept. of Bengali on a pay scale and allowance and benefits as admissible from time to time and sanctioned by the Government w.e.f the date you join the post

During your service in the College, you will be guided by the W.B. College Teachers (Security of Service) Act, 1975 and rules made thereunder in addition to the Government Orders and Rules and Statutes/Regulations/Rules/Ordinances of the University of Calcutta and the Government of W.B

The monthly pay and allowances will be made available to you as and when the college receives the same from the Government of West Bengal.

This letter of appointment will be treated as cancelled if you fail to join the post within 15 days from the date of this letter.

You are requested to acknowledge the receipt of this letter.

Thanking you.

Yours Sincerely,

Principal & Secy. G.B
Vidyasagar College,
Calcutta.
The 20th March,1997.

Copy to
Secretary,
West Bengal College Service
Commission,
Bhabani Dutta Lane,
Calcutta-700073.

V

To
The Principal,
Vidyasagar College,
39, Sankar Ghosh Lane,
Calcutta - 700 006

Sir,

I hereby report that in response to your letter no. Apptt/vc/7 dated 20/3/97. I joined as Lecturer in Bengali from the forenoon of 1.4.97.

I would further like to submit that I had carried out the bibliographical survey assigned by you.

Thanking you,

Yours faithfully,

(Sohini Ghosh)

Dated : 1.4.97.

Address : C-7, Govt. Housing Estate,
60/67, B.T. Road,
Calcutta - 700 002

1.4.97

Email :- n.p.i., ... letter No. 338-DGO Date 10-3-98

STATEMENT [illegible] OF PAY OF TEACHERS/LIB/ASSTT. & DY. LIB.

[illegible] PRINCIPAL OF VIDYASAGAR COLLEGE, CALCUTTA-6. PROFORMA III

In terms of G.O. No. 1287-EDN(CS), dt. 21.5.88, read with G.O. No. 1475-EDN(CS), dt. 15.11.85, No. 480-EDN(CS) dt. 29.3.89, No. 473-EDN(CS), dt. 15.4.89, No. 151-EDN(CS), dt. 31.1.89, No. 133-EDN(CS), dt. 29.4.87 and 537-EDN(CS), dt. 23.5.90.

IN THE REVISED PAY U.G.C. SCALE (1986).

I. A. 4500-150-5700-300-7300 (for Principal).
II. A. 3700-125-4950-150-5700 (for Reader/Lecturer/Selection Grade)
III. A. 3000-100-3500-125-5000) for Lecturer/Sr. Scale,.
(and Lib/asstt. & Dy. Librarians,. IV. A. 2800-75-3800-100-4000/- for Lecturer/Asstt. & Dy. Lib).
V. A. 1940-60-2700-EB-75-3000/- for existing Demonstrator/Tutor).

Sl. No.	Name of the Teacher/Employee with designation.	KOLKATA. a. Pay he may at on of 1.1.86 in the scale of 1973/the date of placement in the higher UGC scale(1986).	b. G.A.Pay 40% D.A. & ad-hoc D.A.(if a any, as on 1.1.87. (c. Interim Relief as of 1.8.86.	Total of a,b,c,d, increment in the UGC New scale as n.o.f. 1.1.86.	Date of increment in the U.G.C. scale 1973.	at A.	R A T E	R A T E in the New U.G.C. scale (1986).	Rate of incr
1	2	3(a)	3(b)	3(c)	4	5(a)	5(b)	5(c)	5(
1.	Sri. Sahini Ghosh, Lecturer in Bengali (Senior scale) 1-4-97.	Pay on 1-4-97 is Rs.2100/- in the scale of Rs.3000-5000/- in previous college.	-	-	x 8/12 of a.yr.	Rs.2100/-	1-4-97.	Rs.3000-5000/-.	8/12 of a.yr.

N.B.:- Sri. Sahini Ghosh,Lect. in Bengali worked at Acad Hrd Peng Mahila Mahavidyalaya from 8-12-96 to 31-3-97. Her pay and increment is fixed as per G.O.No.287-Edn(CS), dt. 21-3-00.

Dilip Kumar Sarkar 1-6-98
for Director of Public Instruction, West Bengal.

PC:

Government of West Bengal
Education Directorate, UGC Section
Bikash Bhavan, Salt Lake, Calcutta - 91

No. 441UGC
4P-255UGC/89

Dated, Calcutta, the 28.4.97 195

1615

From : The Director of Public Instruction, West Bengal.

To : The Principal
Vidyasagar College
39, Sanker Ghosh Lane
Calcutta - 700 006.

Sub. : Fixation of de pay of the Teachers' including the Principal of the College in the new UGC scale (1986).

Sir/Madam,

With reference to the above subject and the correspondence resting with the letter No. dated I have enclose a statement (in Pro-forma A/B) showing the fixation of seven (7) teachers(s) including the Principal of your College in the relevant revised U.G.C. scale (1986) in accordance with Govt. Order No. 1207-Edn(CS) dated 21.9.80 read with Government order No. 1475-Edn(CS) dated 16.11.89 and G.O. No. 465-Edn(CS) dated 28.3.69 read with G.O. No. 473-Edn(CS) dated 15.4.87 and Government Order No. 161-Edn(CS) dated 31.1.03 and Government Order No. 136-Edn(CS) dated 29.1.06 and also subject to other usual terms and conditions.

2. The date of increment of a teacher will be deferred by the period for which he/she is granted leave without pay in any year.

3. In this connection it may please be noted that the teachers/Librarian/ Asstt. & Dy. Librarian drawing pay in this revised scale (i.e. in the New UGC scale of Pay 1986) must retire on completion of 60 years of age.

4.(a) Necessary adjustment on account of ad-hoc payment, if any will be made against the claims admissible in terms of this pay fixation, the net amount after such adjustment shall be disburse.

(b) It is eventually found that payment on account of this pay fixation has been made wrongly for any reason in excess of the admissible amount, such excess payments, if any, shall be recovery from the future claims of the teacher(s)/ Librarian(s)/Asstt. and Dy. Librarians concerned.

5. The amount of additional D.A. element as on 1.1.86 merged notionality with the pay on 1.1.86 will be deducted from the period from 1.1.86 to 31.12.86 from the arrear claims accurately similarly, the interim relief as on 1.1.86 merged notionally with the pay on 1.1.86 will be deducted for the period from 1.1.86 to 31.12x 7.86 from the arrear claims.

6. Overdrawal prior to 1.1.86, if any on account of non-fulfilment of M. Phil & Ph. D. etc. stipulation is to be adjusted against - arrear claims.

7(a) The apportionment of the additional expenditure involved the account of this fixation of pay of the teachers/Librarian concerned who are borne against the posts created and approved with effect from 1.1.86 or earlier shall be made for the period upto 31.03.90 in the manner as indicated (overleaf) below.

Cop2.

7(b) Whereas the additional expenditure implication consequent of this fixation of pay of the teachers/librarians concerned who are being granted the post sanctioned and approved w.e.f. date after 1.1.06 shall be made in the manner as indicated below :-

A	B
Allocation of additional expenditure upto 31.3.96 for the teachings posts were created and approved with effect from 1.1.06 or earlier.	Allocation of additional expenditure for the employees posts created and approved with effect from a date after 1.1.06.
Central Govt. will share 80%	State Govt. will bear 100%.
State Govt. will share 20%	

The receipt of this letter may please be acknowledged.

Yours faithfully,

Dilip Kumar Sarkar 21/5/97

for Director of Public Instruction,
West Bengal.

~~Memo is enclosed above.~~

No. 441/1(1)HGC

Dated, the 28.4.97

Copy is with enclosure forwarded to the :-

1. County Director of Public Instruction(P.F.S.), West Bengal.

2. Pay packet cell, College Section, Education Directorate, W.B.

for information & necessary action.

for Director of Public Instruction,
West Bengal.

Encl : D.P.I., W.B.'s letter No. [illegible] 441[illegible] Dated [illegible].4.97

PROFORMA 'A' For the teacher/Lib./Sy. Lib. sanctioned to posts created & approved with effect from 1.1.86 and earlier.

PROFORMA 'B' For the teachers/Lib/ Asstt. & Sy. Lib. sanctioned to posts created & approved with effect from a date after 1.1.86.

STATEMENT SHOWING FIXATION OF PAY OF TEACHERS/LIB./ASSTT. & SY.LIB.

INSTITUTION: PRINCIPAL-BY: Vidyasagar College, Cal.-6.

In terms of G.O. No. 1207-Edn(CS), dt. 21.9.88, read with G.O. No. 1479-Edn(CS), dt. 16.11.89, No. 089-Edn(CS), dt. 29.3.89, No. 473-Edn(CS), dt. 15.4.05, No. 161-Edn(CS), dt. 31.1.83, No. 132-Edn(CS), dt. 29.[illegible].97 and 517-Edn(CS), dt. 30.6.98.

IN THE REVISED NEW U.G.C. SCALE (1986)

I. Rs. 4500-150-5700-200-7300/- (For Principal).
II. Rs. 3700-125-4950-150-5700/-(for Reader/Lecturer/Selection Grade) (And Lib./ Asstt. & Sy. Lib-rians).
III. Rs. 3000-100-3500-125-5000/-(for Lecturer/Sr. Scale). IV. Rs.2200-75-2800-100-4000/- (for Lecturer/Asstt. & Sy. Lib.). Rs 1700-60-2300-EB-75-3000/- (for existing Demonstrator/Tutor).

Sl. No.	Name of the Teacher/Employee with designation	EMOLUMENTS a) Basic Pay as on 1.1.86 in the scale of 1973/ the date of placement in the higher UGC scale (1986).	b) D.A. Pay, Addl. D.A. & Ad-hoc D.A. if any, as on 1.1.87. c) Interim Relief as on 1.4.86.	Total of a,b,c,d, fixed in the U.G.C. New scale w.e.f. 1.1.86.	Date of increment in the U.G.C. scale 1973.	At Rs.	PAY FIXED With effect from	U.G.C. scale (1986).	Det of incr. agent.
1	2	3(A)	3(B)	3(C)	4	5(a)	5(b)	5(c)	5(d)
1.	Sri Abhijit Lahiri Lect. in Bengali (Dt. of joining 14/11/96) (Vice Sri Birsah Ch. Chakraverty)	-	-	-	-	2200/-	14.11.96	2200- 4000/-	14/11 of e.y.
2.	Sri Ranjit Kumar Shit Lect. in Chemistry (Dt. of joining 13.3.97) (Vice Dr. Parameswar Bhattacharyya)	-	-	-	-	2200/-	13.3.97	2200- 4000/-	13/3 of e.y.

P.T.O.

1	2	3(A)	3(B)	3(C)	4	5(a)	5(b)	5(c)	5(d)	6
3.	Sri Nirmalendu Mukhoti Lect. in Chemistry (Dt. of joining 1.3.97) (Vice Sri N. Dutta)	-	-	-	-	2200/-	1.3.97	2200-4000/-	1/3 of e.y.	
4.	Sri Alok Ghosh Chaudhury Lect. in Physiology (Dt. of joining 22.3.97) (Vice Sri S. Sen)	-	-	-	-	2200/-	22.3.97	2200-4000/-	22/3 of e.y.	
5.	Sri Biswadev Bishayi, Lect. in Physiology (Dt. of joining 22.3.97) (Vice Dr. Jilen Bhattacharyya)	-	-	-	-	2200/-	22.3.97	2200-4000/-	22/3 of e.y.	
6.	Smt. Ishita Chakravorty Lect. in History) (Dt. of joining 31.3.97) (Vice Dr. Chandi Prasad Sarkar)	-	-	-	-	2200/-	31.3.97	2200-4000/-	31/3 of e.y.	
7.	Smt. Jayati Mal Lect. in Chemistry (Dt. of joining 26.2.97) (Vice Dr. Biswanath Bakherjee, Reader)	-	-	-	-	2200/-	26.2.97	2200-4000/-	26/2 of e.y.	

Dilip Kumar Sarkar 21/5/97.
for Director of Public Instruction
West Bengal.

THE WEST BENGAL COLLEGE SERVICE COMMISSION

6, Bhawani Dutta Lane (4th floor)
Kolkata -700 073
Ph. No. : 2241 2902

No. KU/CSC / Apptt / 0 Dated 23/05/ 2008

From : The Secretary,
The West Bengal College Service Commission

To : The Principal / Teacher-in-Charge,
Srikrishna College
P.O. - Bagula, Dist. - Nadia,
Pin. - 741502.

Subject : Recommendation for the post of a Lecturer in Bengali

Your Requisition No.

Nature of the post : Substantive. | Category : | Gen | ~~SC~~ | ~~ST~~ | ~~OBC~~ | ~~PH~~ | ~~VH~~ |

Sir / Madam,

I am directed to communicate that the Commission in its meeting dated 03/04/08 recommended ~~Shri~~ / Smt. / ~~Dr.~~ Sanhita Kundu ~~son~~ / daughter of Shri Akhil Kumar Kundu, duly empanelled against advertisement number 1/07 in terms of Section 7(1) of the West Bengal College Service Commission Act, 1978 for appointment as Lecturer in Bengali of your college. The Bio-data of the recommended candidate is enclosed.

You are requested to appoint the candidate as a Lecturer in Bengali of your College within a period of one month from the date of receipt of this letter with a copy of the appointment letter to the Commission for information and record.

The specimen form of appointment letter at Appendix 'A' Part I in the West Bengal College Teachers (Security of Service) Rules, 1997, published in Calcutta Gazette dated November 29, 1997 (enclosed) may be used in issuing the appointment letter with necessary changes as and where necessary, particularly when it is a temporary appointment. A copy of the joining report of the candidate should reach the Commission within fifteen days from the date of joining.

The receipt of the letter may please be acknowledged.

Yours faithfully,

Secretary

No. 15/SC/KU/C.2C/ / 1 (2) / Apptt / 08

(1) Copy forwarded to ~~Shri~~ / Smt. / ~~Dr.~~ Sanhita Kundu
28, Chandra Master Road, Barrackpore, P.O. - Nona Chandan Pukur,
P.S. - Titagarh, Dist. - 24 Pgs.(N), Pin. - 700 122.

For information and necessary follow-up with a request to contact the Principal / Teacher-in-Charge of the College as early as possible. An intimation may also be sent to the Commission within 15 (fifteen) days after receipt of this letter clearly signifying his/her willingness or otherwise to join the post.

(2) The Director of Public Instruction, Government of West Bengal for information.

Kolkata, The 25/6/2008

Secretary
16/6/08

Allowed to join
M. Maitra
04.7.08
DR. MANIK MAITRA
PRINCIPAL
SRIKRISHNA COLLEGE
BAGULA, NADIA, W.B

To,
The Principal,
Srikrishna College,
P.O. – Bagula,
District – Nadia
PIN – 741502
West Bengal

Date: 04-July, 2008

Reference:
1. The West Bengal College Service Commission Recommendation Letter.
   Memo No. – 15 / SC / KU / CSC / 1 (2) / Apptt / 08
   dated the 20-June, 2008
2. Srikrishna College Appointment Letter
   Memo No. – SC / Adm – 157/08,
   dated the 02-July, 2008

Subject: JOINING REPORT: Seeking permission for joining the college in the post of Lecturer in Bengali.

Sir,
This letter refers to the 'Letter of Appointment' (Memo No. SC / Adm – 157/08, dated the 02-July, 2008) issued by your college, stating my appointment as a Lecturer in Bengali in your college under the recommendation of The West Bengal College Service Commission.

I, hereby, express my keen desire to join in the said post in your college today forenoon (04-July, 2008).

I, therefore, request you to recognize this letter as my joining report as mentioned above and do the needful.

Thank you, sir.

Yours faithfully,

Sanhita Kundu
(Sanhita Kundu)

Address: 28, Chandramaster Road,
P.O. – Nonachandanpukur,
Barrackpore,
Kolkata – 700122

Government of West Bengal
Education Directorate.
Bikash Bhawan, Salt Lake, Kolkata - 91.

No. 63-C
4C -62C/99(Pt.1)

Dated, Kolkata, the 15/1/09

From : The Director of Public Instruction,
West Bengal.

To : The Principal/Teacher-in-Charge,
Srikrishna College
P.O.Bagula,Dist.Nadia

Sub : Fixation of pay of the Teachers / Librarian(s) including the Principal of the College in the revised U.G.C. Scales, 1996.

Sir/Madam,

With reference to the subject and the correspondence resting with the Letter No. SC|Adm-209/08 Dated 19.9.08 please find enclosed a statement showing the fixation of pay of 2(two) Teacher(s), Librarian(s) including the Principal of your College in the relevant revised UGC Scale (1996) in terms of G.O. No. 118 & 117-Edn(CS) dated 04.02.1999 read with G.O. No. 133-Edn(CS) dt. 29.01.1987, No. 587-Edn(CS) dt. 21.05.1990, No. 374-Edn(CS) dated 30.05.1995, No. 72-Edn(CS) dt. 17.01.1997, No. 849-Edn(CS) dated 03.11.1997, G.O. No. 629-Edn(CS) dt. 12.05.2000, No. 1126-Edn(CS) dated 04.09.2000 and No. 8-Edn(CS) dated 02.01.2001.

* The date of increment of a Teacher/Librarian will be deferred by the period of which he/she is granted leave without pay, in any year.
* In this connection, it may please be noted that the Teachers/Librarian/Asstt. Librarian drawing pay in this revised scale (i.e. in the new UGC Scale of pay, 1996) must retire on completion of 60 years of age.
* Necessary adjustment on account of adhoc payment, if any, will be made against the claims admissible in terms of this pay fixation. The net amount after such adjustment shall be disbursed.
* If it is eventually found that payment on account of this pay fixation has been made wrongly for any reason in excess of the admissible amount, such excess payment, if any, shall be recovered from the future claims of the Teacher(s)/Librarian(s)/Assistant Librarian(s) concerned.

The receipt of this letter may please be acknowledge.

Yours faithfully,

Encl : As above.

for Director of Public Instruction,
West Bengal.

No. Dated, Kolkata, the

Copy forwarded with enclosures to the :-

1. Pay Packet Cell, College Section, Edn. Dte., West Bengal, 9th Floor, Bikash Bhawan, Bidhannagore, Kolkata - 700 091.
2. Deputy Regional Education Officer, Jalpaiguri Divn., 'MEENAKSHI BHAWAN', P.O. & Dist. Jalpaiguri, PIN CODE - 735 101.

for Director of Public Instruction,
West Bengal.

Bijan/05.08.2008.

Attested
Teacher-in-Charge
Srikrishna College
Bagula, Nadia

D.P.I., W.B.'s Letter No. 69-C Dated 15/1/09

STATEMENT SHOWING FIXATION OF PAY OF TEACHER/LIBRARIAN/ASST. LIBRARIAN INCLUDING THE PRINCIPAL OF Srikrishna College, Nadia

In terms of G.O.No.118 & 117-Edn(CS) dt. 04.02.99 read with G.O.No.133-Edn(CS) dt. 30.05.95, 72-Edn(CS) dt. 17.01.97, No.63-Edn(CS) dt. 18.01.99, 195-Edn(CS) dt.11.02.2000, 679-Edn(CS) dt. 12.05.2000, No.8-Edn(CS) dt. 02.01.01 & No.1176-Edn(CS) dt. 04.09.2000.

REVISED U.G.C. SCALE (1996)

1. Rs.16400-450-20900-500-22400/-(for Principal) (Minimum to be fixed at Rs.17300/-).
2. Rs.12000-420-18300/-for Reader/Lecturer(S.G)/ Librarian(S.G)/Physical Instructor(S.G).
3. Rs.10000-375-15200/- for Lecturer(Sr.Scale)/ Librarian(Sr.Scale)/Physical Instructor(Sr. Scale).
4. Rs.8000-275-13500/- for Lecturer/Asstt.Librarian and Librarian/Physical Instructor.

Sl. No.	Name & Designation	Emoluments - (a) Basic pay as on 1.1.96 in the existing scale (1996) (b) D.A. at index average 1510 (c) 1st & 2nd I.R. (d) 40% of existing Basic pay.	(a) Total of Col. 3 (b) Date of increment in the existing scale(1986)	(a) Stage next above the revised scale (b) Addl. inc. in the revised scale for every 3 Inc. in the existing Scale.	Advance increment for M.Phil, Ph.D for Lecturers joining on or after 1.1.96	i) pay to be fixed in the revised scale. ii) Scale of pay iii) w.e.f.	a) Dt. of completion of 5yrs of service as Lect. (SG)/ Reader who were in position on 1.1.96 or before b) pay.	Date of next increment
(1)	(2)	(3)	(4)	(5)	(6)	(7)	(8)	(9)
1.	Smt.Sanhita Kundu Lecturer in Bengali, w.e.f. 4.7.08					i)Rs.8000/- ii)Rs.8000-13500/- iii)4. 7.08		1/7of e.y.
2.	Smt.Anamika Chakraborty Lecturer in English w.e.f.15.7.08					i)Rs.8000/- ii) Rs.8000-13500/- iii) 15.7.08		1/7 of e.y.

Attested
Teacher-in-Charge
Srikrishna College
Bagula, Nadia

14/1/09

14/1/09

for Director of Public Instruction,
West Bengal

Bijan/25.09.2008.

Government of West Bengal
Department of Higher Education
College Sponsored Branch
Bikash Bhavan, Salt Lake, Kolkata-700091

No. 963-Edn(CS)/4A- 55/2020(Pt.) Dated, Kolkata the 16th.December, 2020

NOTIFICATION

The services of ***the following Associate / Assistant Professor,*** now serving in the college mentioned in column 2 below, is hereby transferred in the same capacity, on his / her own seeking, and placed at the college mentioned in column 3, in terms of Rule 5(6) of the West Bengal Colleges (Transfer of Employees) Rules, 2017, read with Section 18 of the West Bengal Universities and Colleges (Administration and Regulation) Act, 2017;

Name & Designation	Name and address of the college presently serving in	Name and address of the college transferred to
Dr. Sanhita Kundu, Assistant Professor in Bengali	***Srikrishna College,*** Dist. – Nadia.	***Vidyasagar Day College,*** Dist. – Kolkata.

The Principal / Vice-Principal / Teacher-in-Charge, as the case may be, of the college as mentioned in column 3 shall issue a formal appointment letter to the transferee immediately. The resolution of the Governing Body in this regard is dispensed with. A report confirming joining of the transferee in the said college shall be sent to the Director of Public Instruction, West Bengal.

The employee so transferred shall not be required to undergo any probation and his / her services under the previous employer shall be counted on his / her transferred posts for all purpose.

The college authority as mentioned in column 2 shall issue a release order in favour of the transferee forthwith and transfer all service particulars such as Service Book, Leave Statement etc. including the balance accumulated in the Provident Fund and other financial dues, if any, to the college as mentioned in column 3 as early as possible. The resolution of the Governing Body in this regard is dispensed with.

Leave with pay for a maximum period of 5 (five) days excluding holidays, if any, shall be granted by the college authority as mentioned in column 3. Such leave shall not be debited from any other leave account for which the employee concerned is eligible.

No travelling allowance or cost of transportation will be paid to ***the transferee,*** since the transfer has been made on his / her own seeking.

This transfer order precludes ***the transferee,*** from availing the benefit of Mutual transfer. The employee concerned is requested to join in his / her new place of posting within **60** days from the date of issue of this order.

Maintenance of Register of Appointment (*RoA*) shall be dealt in the light of this Department's G.O. No. 795-Edn (CS) dated 07.05.2019.

This is issued with the approval of competent authority.

All concerned are being informed.

Sd/-
Asstt. Secretary

No. 963/1(11)-Edn(CS)/4A- 55/2020(Pt.) Dated, Kolkata the 16th.December, 2020

Copy forwarded for information and necessary action to:-

1. The Director of Public Instruction, West Bengal.
2. The Registrar, Kalyani University.
3. The Registrar, Calcutta University
4. The Chairman, WBCSC with a request to record the transfer or reallocation of the concerned posts.
5. P.S. to H.M.I.C, Department of Higher Education.
6. Sr.P.S. to Principal Secretary, Department of Higher Education.
7. The Principal/TIC, Srikrishna College, P.O.- Bagula, Dist.– Nadia, West Bengal, PIN - 741502.
8. The Principal/TIC, Vidyasagar Day College, Bidhan Sarani, Kolkata-700007, West Bengal.
9. The Principal Accountant General, (A&E), West Bengal.
10. The Treasury Officer, Ranaghat Treasury, Dist. – Nadia.
11. The Pay & Accounts Officer, Kolkata P.A.O.-II, Dist.-Kolkata.
12. Guard File.

Sd/-

Asstt. Secretary

No. 963/2(1)-Edn(CS)/4A- 55/2020(Pt.) Dated, Kolkata the 16th.December, 2020

Copy forwarded for information and necessary action to ***Dr. Sanhita Kundu***, Assistant Professor in Bengali, Srikrishna College, P.O.- Bagula, Dist.– Nadia, West Bengal, PIN - 741502.

Asstt. Secretary

To
The Principal,
Vidyasagar College.

Sub: Joining report

Ref: Notification No. 963-Edn(CS)/4A-55/2020(Pt.) dated Kolkata, the 16th December, 2020 of the Assistant Secretary to the Government of West Bengal, Department of Higher Education, College Sponsored Branch

Sir,
Respectfully this is to inform you that in pursuance of the notification under reference, subsequent Appointment/ Placement Letter issued by you dated 06.01.2021 and Release Order vide Memo. No. SC/Adm-07/2021 Dated 13.01.2021 of the Principal, Srikrishna College, I do hereby join in your esteemed college as an Assistant Professor in the Department of Bengali on 14 January, 2021 in the forenoon in continuation of my previous service.

Please accept my joining and oblige me thereby.

Enclo: 1) Copy of the Appointment/ Placement Letter issued by you dated 06.01.2021
2) Release Order vide Memo. No. SC/Adm-07/2021 Dated 13.01.2021 of the Principal, Srikrishna College

Date: 14/01/2021
Place: Kolkata

Sanhita Kundu
(Dr. Sanhita Kundu)
Assistant Professor
Department of Bengali

Allowed to join as Assistant Professor in Bengali, Vidyasagar College, Kolkata, on the forenoon of 14th Jan. 2021
Gautam Kundu
14/1/21

Principal
Vidyasagar College
Calcutta-700006

Vidyasagar College
Kolkata

Government Of West Bengal
Higher Education Department
C.S. Branch
Bikash Bhavan, Salt Lake
Kolkata – 700 091

No. 1053–Edn(CS)/5P-148/2016 Date : 23.11.2016.

From : Deputy Secretary to the Govt. of West Bengal

To : The Director of Public Instruction, West Bengal, Salt Lake, Kolkata.

Sub : *Pay protection and Counting of Past Service towards CAS benefit in favour of Dr. Suman Majumder, Assistant Professor in Bengali, Vidyasagar College, Kolkata.*

Ref : Your letter no. 1673-UGC dated 26.07.2016.

Sir,

In response to your letter under reference regarding the above noted subject, I am directed to state that Dr. Suman Majumder served Hingalganj Mahavidyalaya, North 24 Parganas from 28.07.2005 to 22.12.2014 as Assistant Professor and his basic pay in that College as on December 2014 was Rs. 28,220/- (Pay in the Pay Band: Rs. 22,220/- & A.G.P.: Rs. 6,000/-) in the Pay Scale of Rs.15,600 -- 39,100/- which he last drew.

Dr. Suman Majumder joined Vidyasagar College, Kolkata on 23.12.2014 on the recommendation of the W.B.C.S.C. as Assistant Professor and his pay has been fixed at Rs. 21,600/- (Rs. 15,600/- + A.G.P.: Rs. 6,000/-) in the pay scale of Rs. 15,600 -- 39,100/-.

Dr. Suman Majumder has prayed for protection of his pay. The matter was under consideration of the Government for some time past.

After careful consideration of the matter, the Governor is pleased to allow protection of pay in favour of Dr. Suman Majumder, Assistant Professor in Bengali, Vidyasagar College, Kolkata for the period from 28.07.2005 to 22.12.2014 by stepping up the pay from Rs. 21,600/- (Rs. 15,600/- + A.G.P. : Rs. 6,000/-) to Rs. 28,220/- (Pay in the Pay Band: Rs. 22,220/- & A.G.P.: Rs. 6,000/-) w.e.f. 23.12.2014 taking into consideration the last pay drawn by him in Hingalganj Mahavidyalaya, in terms of this Department's G.O. No. 856-Edn(CS) dated 13.12.2012. On such fixation of pay the increment of the incumbent will remain unaltered, i.e. on 1st July every year.

Dr. Suman Majumder may also be allowed next CAS benefit taking his past service into count for the period from 28.07.2005 to 22.12.2014 as Assistant Professor at Hingalganj Mahavidyalaya, subject to the fulfillment of Clause 11 of this Dept.'s G.O. No. 920-Edn(CS) dated 31.12.12 read with G.O. No. 922-Edn(CS) dated 14.11.2014 & G.O. No. 951-Edn(CS) dated 06.10.15 after duly obtaining UGC guidelines.

Yours faithfully

Deputy Secretary
Date : 23.11.2016.

No. 1053/1(6)-Edn(CS)/5P-148/2016
Copy forwarded for information to :
1. The Principal Accountant General (A&E), W.B., Treasury Buildings, Kolkata – 700 001.
2. The Pay & Accounts Officer, Pay & Accounts Office – II, P-1 Hyde Lane, Kolkata – 700 073.
3. The Joint Director of Public Instruction (UGC), West Bengal.
4. The Principal, Vidyasagar College, 39 Sankar Ghosh Lane, Kolkata – 700 006.
5. Dr. Suman Majumder, Assistant Professor, Vidyasagar College, 39 Sankar Ghosh Lane, Kolkata – 700 006.
6. Guard File.

Deputy Secretary

Attd
4/8/2017

Vidyasagar
Kolkata

GOVERNMENT OF WEST BENGAL
Higher Education Directorate
Bikash Bhavan, Bidhannagore, Kolkata – 700 091

No 1837 – UGC
4P- 255-UGC /09(Pt.-III)

Dated, Kolkata, the 12/07/2017

From : The Director of Public Instruction,
West Bengal.

To The Principal,
Vidyasagar College,
39, Sankar Ghosh Lane,
Kolkata – 700 006

Sub : Fixation of pay in the revised pay structure w.e.f. 01.01.2006 in respect of ten newly appointed TEACHERS / LIBRARIANS / ASSISTANT LIBRARIANS / PHYSICAL INSTRUCTORS including Principals of the State aided non-Govt. Colleges.

Ref : Letter Nos. V.C/P.F/T.S/2017/04, dated 04/05/17, 26/04/17, 28/04/17, 02/05/17, 04/05/17, 27/04/17, 28/04/17, & 02/05/2017 of the college

In reference to the above, please find enclosed a Statement showing the Fixation of Pay of ten newly appointed TEACHERS / LIBRARIANS / ASSISTANT LIBRARIANS/ PHYSICAL INSTRUCTORS INCLUDING Principal of your College in the relevant revised pay structure w.e.f. 2006 in terms of G.O. Nos.133-Edn (CS) dated 29.01.1980, No.587-Edn(CS) dated 21.05.1990, No.374-Edn (CS) dated 30.05.1995, No.183-Edn (CS) dated 30.05.1996, No.63-Edn (CS) dated 12.01.1999, No.72-Edn (CS) dated17.01.1997, No.118-Edn (CS) dated 04.02.1999, No.195-Edn (CS) dated 11.02.2000, No.629-Edn (CS) dated 12.05.2000, No.677-Edn (CS) dated 29.10.2008, No.253-Edn (CS) dated 07.04.2009, No.533-Edn (CS) dated 28.08.2009, No.534-Edn (CS) dated 28.08.2009, read with Corrigendum No.609-Edn (CS) dated 24.09.2009, No.625-Edn (CS) dated 13.10.2009 and No.733-Edn (CS) dated 17.11.2009, No.920-Edn (CS) dated 31.12.2012, No.558-Edn (CS) dated 14.06.2013, 951-Edn(CS) dt. 06.10.2015, 892-Edn(U) dt. 04.11.2016, 896-Edn(U) dt. 08.11.2016, 986-ED/2016 dt. 24.11.2016 and ED-1009/2016/ED-985/16 dated 15.12.2016, 503-Edn(U) dated 12.5.2017.

The date of periodical increment of the incumbents will be governed by the provisions as laid down in the Finance Department's Memorandum No.2728-F dated 7th April, 2009 in case of leave without pay granted by the College Authority.

Necessary adjustment on account of ad-hoc payment and interim relief as the case may be, if any, will be made against the claims admissible in terms of this pay fixation. The net amount after such adjustment will be disbursed. If it is eventually found that payment on account of this pay fixation has been made wrongly for any reason what so ever in excess of the admissible amount, such excess payment, if any, will be recovered from the future claims of the incumbents(s) concerned.

The receipt of this letter may kindly be acknowledged.

Enclo. As stated above.

For Director of Public Instruction
West Bengal

No 1837 – /1(1) – UGC

Dated, Kolkata, the 12/07/2017

Copy forwarded for information and necessary action to the

1. The Jt. Director of Public Instruction (RPS), West Bengal, Bikash Bhavan, 8th Floor, Bidhannagore, Kolkata – 700 091.
2. Deputy Regional Education Officer & Ex-Officio Deputy Director of Public Instruction, West Bengal, Jalpaiguri Division, MEENAKSHI BHAVAN, P.O. & Dist. Jalpaiguri, Pin – 735 101.

For Director of Public Instruction.

STATEMENT OF FIXATION OF PAY OF THE FOLLOWING TEN NEWLY TEACHER(S)/LIBRARIAN(S)/ASSISTANT LIBRARIAN(S)/PHYSICAL INSTRUCTOR(S) INCLUDING THE PRINCIPAL OF VIDYASAGAR COLLEGE, KOLKATA IN TERMS OF GOs MENTIONED PREPAGE

Sl. No.	a) NAME b) DESIGNATION after revision on or after 1.1.06 & AGP c) DATE OF JOINING d) Date of award of Ph.D./M.Phil/OHQ	a) DATE OF EFFECT of Placement/Promotion/Fresh Appointment as Asstt. Prof. (formerly Lect. (Sr. Scale/Sel. Gr.)/Reader/ Associate Professor/Principal b) AGP after Placement/Promotion/Fresh Appt c) DATE OF OPTION for fixation benefit either straightway/date of effect/ or 1/7 of particular year	Prior to Placement/Promotion /Fresh Appointment /award of increments for Ph.D./M.Phil/OHQ, if any a) Pay Band b) Band Pay c) AGP d) Revised Basic Pay (b+c) e) w.e.f./on	Adv. Incr. for Ph.D./ M.Phil./ OHQ, if admissible (vide GO No. 892-Edn(U) dt. 4.11.2016, 896-Edn(U) dt. 8.11.2016) Rs. _____ x _____ =Rs. _____ for _____	Pay fixed after Placement/Promotion/Fresh Appointment/ Award of increments for Ph.D./M.Phil/OHQ, if admissible		
					INITIALLY FIXED a) Pay Band b) Band Pay c) AGP d) Revised Basic Pay (b+c) e) w.e.f./on	FINALLY FIXED a) Pay Band b) Band Pay c) AGP d) Revised Basic Pay (b+c) e) w.e.f./on	a) Re-designated as b) Date of next increment(DNI) c) Remarks
(1)	(2)	(3)	(4)	(5)	(6)	(7)	(8)
1.	a) Sri Soumitra Bairagi b) Assistant Prof.(Stage-I) in Philosophy with A.G.P. - Rs.8000/- c) 29/11/2016 d) Nil vice Sri Rabindra Nath Das retired from service w.e.f. 01.11.1993 (AP No. 10)	a) 29.11.2016 b) Rs.8000/- c) N.A.	a) Rs.15600-39100/- 37400 + 67000/- b) N.A. c) d) e)	N.A.	a) Rs.15600-39100/- b) Nil c) d) e)	a) Rs.15600-39100/- b) Rs.15,600/- c) Rs.8000/- d) Rs.21,400/- e) 29.11.2016	a) N.A. b) 1/7/2017 & 1/7 of every year c) His candidature for the appointment in the college was recommended by the West Bengal College Service Commission through their Memo No. 231/PSC/CO/Misc-in-CSC/16 dt. 27.09.2016
2.	a) Ms. Sulekha Kumar b) Assistant Prof.(Stage-I) in Hindi with A.G.P. - Rs.8000/- c) 29/11/2016 d) N.A. vice Sri Jawer Prasad Tiwari retired from service w.e.f. 01.01.1998 (AP No. 38)	a) 29.11.2016 b) Rs.8000/- c) N.A.	a) Rs.15600-39100/- 37400 + 67000/- b) N.A. c) d) e)	N.A.	a) Rs.15600-39100/- b) c) d) e)	a) Rs.15600-39100/- b) Rs.15,600/- c) Rs.8000/- d) Rs.21,400/- e) 29/11/2016	a) N.A. b) 1/7/2017 & 1/7 of every year c) His candidature for the appointment in the college was recommended by the West Bengal College Service Commission through their Memo No. [illegible] dt. 27.09.2016
3.	a) Dr. Subhadeep Ganguly b) Assistant Prof.(Stage-I) in Philosophy with A.G.P. - Rs.8000/- c) 21.10.2016 d) 1.10.2013 i.e. the date of award of Ph.D. degree vice Sri Allen Kumar Chakraborty retired w.e.f. 1.11.2016 (AP No. 19)	a) 21.10.2016 b) Rs.8000/- c) N.A.	a) Rs.15600-39100/- 37400 + 67000/- b) N.A. c) d) e)	Rs.3250/- (i.e. Rs.650/- X 5)	a) Rs.15600-39100/- b) c) d) e)	a) Rs.15600-39100/- b) Rs.15,600/- (i.e. 15600 + Rs.3250/-) c) Rs.8000/- d) Rs.24,400/- e) 21.10.2016	a) N.A. b) 1/7/2017 & 1/7 of every year c) His candidature for the appointment in the college was recommended by the West Bengal College Service Commission through their Memo No. [illegible] dt. [illegible]

Contd. P/3

Dated, Kolkata, 12/07/2017

Enclosure to DP| WB's Memo No. 1837-UGC

STATEMENT OF FIXATION OF PAY OF THE FOLLOWING TEN NEWLY TEACHER(S)/LIBRARIAN(S)/ASSISTANT LIBRARIAN(S)/PHYSICAL INSTRUCTOR(S) INCLUDING THE PRINCIPAL OF VIDYASAGAR COLLEGE, KOLKATA IN TERMS OF GOs MENTIONED PREPAGE

(1)	(2)	(3)	(4)	(5)	(6)	(7)	(8)
4.	a) Dr. Tashi Phuntsok b) Assistant Prof. in Economics (Stage-I) & A.G.P. – Rs.6000/- c) 01/12/2016 d) 05.12.2011 (i.e. the date of award of his M.Phil Degree) Vice Sri Amit Kundu resigned w.e.f. 27.01.2007 (RP No. 66)	a) 01.12.2016 b) Rs.6000/- c) N.A.	a) Rs.15600-39100/- 37400 – 67000/- b) N.A. c) d) e)	Rs.1300/- (i.e. Rs.650/- X 2)	a) Rs.15600-39100/- b) N.A. c) d) e)	a) Rs.15600-39100/- b) Rs.16,900/-(Rs.15600 + Rs.1300/-) c) Rs.6000/- d) Rs.22,900/- e) 01/12/2016	a) N.A. b) 1/7/2017 & 1/7 of e.y. c) His candidature for the appointment in the college was recommended by the aforesaid Commission through their Memo No.982 Eco/CU/Recom/CSC/16 dt. 28.10.2016
5.	a) Ms. Neelufar Khan b) Assistant Prof. in Philosophy (Stage-I) & A.G.P. – Rs.6000/- c) 01/12/2016 d) 29.11.2013 (i.e. the date of award of her M.Phil Degree) Vice Dr. Utpal Sengupta retired from service w.e.f. 01.04.2013 (RP No. 92)	a) 01.12.2016 b) Rs.6000/- c) N.A.	a) Rs.15600-39100/- 37400 – 67000/- b) N.A. c) d) e)	Rs.1300/- (i.e. Rs.650/- X 2)	a) Rs.15600-39100/- b) N.A. c) d) e)	a) Rs.15600-39100/- b) Rs.16,900/-(Rs.15600 + Rs.1300/-) c) Rs.6000/- d) Rs.22,900/- e) 01/12/2016	a) N.A. b) 1/7/2017 & 1/7 of e.y. c) Her candidature for the appointment in the college was recommended by the aforesaid Commission through their Memo No.136 Phil/CU/Recom/CSC/16 dt. 22.09.2016
6.	a) Sri Animesh Bose b) Assistant Prof. in Botany (Stage-I) & A.G.P. – Rs.6000/- c) 02/12/2016 d) N.A. Vice Sri Sajal Kumar Chakraborty retired from service w.e.f. 01.07.2002 (RP No. 67)	a) 02.12.2016 b) Rs.6000/- c) N.A.	a) Rs.15600-39100/- 37400 – 67000/- b) N.A. c) d) e)	N.A.	a) Rs.15600-39100/- b) N.A. c) d) e)	a) Rs.15600-39100/- b) Rs.15600/- c) Rs.6000/- d) Rs.21600/- e) 02/12/2016	a) N.A. b) 1/7/2017 & 1/7 of e.y. c) His candidature for the appointment in the college was recommended by the aforesaid Commission through their Memo No.789/Botany/CU/Recom/CSC/16 dt. 22.11.2016
7.	a) Dr. Kottisuna Lahiri b) Assistant Prof. in Botany (Stage-I) & A.G.P. – Rs.6000/- c) 03/12/2016 d) 05.10.2010 (i.e. the date of award of her Ph.D. Degree) Vice Sri Sudarshan Maji retired from service w.e.f. 01.12.2010 (RP No. 81)	a) 03.12.2016 b) Rs.6000/- c) N.A.	a) Rs.15600-39100/- 37400 – 67000/- b) N.A. c) d) e)	Rs.3250/- (i.e. Rs.650/- X 5)	a) Rs.15600-39100/- b) N.A. c) d) e)	a) Rs.15600-39100/- b) Rs.18,850/-(Rs.15600 + Rs.3250/-) c) Rs.6000/- d) Rs.24,850/- e) 03/12/2016	a) N.A. b) 1/7/2017 & 1/7 of e.y. c) Her candidature for the appointment in the college was recommended by the aforesaid Commission through their Memo No.790/Botany/CU/Recom/CSC/16 dt. 22.11.2016

8	a) Dr. Mousumi Das b) Assistant Prof. in Zoology (Stage-I) & A.G.P. – Rs.6000/- c) 30/12/2016 d) (14.11.2013) i.e. the date of award of her Ph.D. Degree Vide GO. No.144-HE/N/CS/10M-1/2017 dt.21.02.2013 (RP No. 88)	a) 30.12.2016 b) Rs.6000/- c) N.A.	a) Rs.15600-39100/- 37400 – 67000/- b) N.A. c) d) e)	Rs.3320/- (i.e. Rs.856/- X 3)	a) Rs.15600-39100/- b) N.A. c) d) e)	a) Rs.15600-39100/- b) Rs.15600/- (Rs.15600 + Rs.3320/-) c) Rs.6000/- d) Rs.24,960/- e) 30/12/2016	a) N.A. b) 1/7/2017 & 1/7 of e.y. c) Her candidature for the appointment in the college was recommended by the Women Commission through her Memo No. 1280/Zoology/C ollRecruit/CSC/16 dt. 28.12.2016
9	a) Mr. Rabiul Hoque b) Assistant Prof. in Zoology (Stage-I) & A.G.P. – Rs.6000/- c) 09/01/2017 d) N.A. Vice Dr. Surya Sankar Panigrahi retired from service w.e.f. 01.01.2001 (RP No. 78)	a) 09.01.2017 b) Rs.6000/- c) N.A.	a) Rs.15600-39100/- 37400 – 67000/- b) N.A. c) d) e)	N.A.	a) Rs.15600-39100/- b) N.A. c) d) e)	a) Rs.15600-39100/- b) Rs.15600/- c) Rs.6000/- d) Rs.21600/- e) 09.01.2017	a) N.A. b) 1/7/2016 & 1/7 of e.y. c) His candidature for the appointment in the college was recommended by the Women Commission through her Memo No. 1281/Zoology/C ollRecruit/CSC/16 dt. 28.12.2016
10.	a) Mr. Golam Ambiya b) Assistant Prof. in Zoology (Stage-I) & A.G.P. – Rs.6000/- c) 09/01/2017 d) N.A. Vice Sri Madhusudan De retired from service w.e.f. 01.03.2006. (RP No. 63)	a) 09.01.2017 b) Rs.6000/- c) N.A.	a) Rs.15600-39100/- 37400 – 67000/- b) N.A. c) d) e)	N.A.	a) Rs.15600-39100/- b) N.A. c) d) e)	a) Rs.15600-39100/- b) Rs.15600/- c) Rs.6000/- d) Rs.21600/- e) 09.01.2017	a) N.A. b) 1/7/2016 & 1/7 of e.y. c) His candidature for the appointment in the college was recommended by the Women Commission through her Memo No. 1280/Zoology/C ollRecruit/CSC/16 dt. 28.12.2016

For Director of Public Instruction, West Bengal

Government of West Bengal
EDUCATION DIRECTORATE
Bikash Bhavan, Salt Lake, Kolkata 700091

Memo No. 813 UGC
4P-25S-UGC-09(Pt.III)

Dated, Kolkata, the 15/07/2020

From : The Director of Public Instruction, West Bengal

To : The Principal/Vice-Principal/Teacher-in-Charge,
VIDYASAGAR COLLEGE,
39, SANKAR GHOSH LANE,
KOLKATA-700 006

Subject: *Fixation of Pay in the revised pay structure 2019 w.e.f. 01.01.2020 in respect of the teacher/ Librarian/ Graduate Laboratory Instructor/ non-teaching staff including Principal of the State-Aided Colleges.*

With reference to the subject and the correspondence(s) made by the College Authority in their Letter No. VC/PF/TS/2020/04 dated 29.06.2020 , please find enclosed statement showing the fixation of pay of SEVEN (7) staff members including the Principal/ Vice-Principal/ Teacher-in-Charge in the relevant revised pay structure **w.e.f. 01.01.2016 (Notionally) and 01.01.2020 (actually)** in terms of G.O Nos. **1306 Edn(U) dt 30/12/2019, 120 Edn(U) dt 03/02/2020 & 174 Edn(U) dt 14/02/2020 and 28 Edn(CS) dt 09/01/2020**,G.O. Nos.133-Edn (CS) dated 29.01.1980, No. 587-Edn(CS) dated 21.05.1990, No.374-Edn(CS) dated 30.05.1995, No.183-Edn(CS) dated 30.05.1996, No.63-Edn-(CS) dated 12.01.1999, No.72-Edn(CS) dated 17.01.1997, No.118-Edn(CS) dated 04.02.1999, No.195-Edn(CS) dated 11.02.2000, No.629-Edn (CS) dated 12.05.2000, No.677-Edn.(CS), dated 29.10.2008, No.253-Edn.(CS), dated 07.04.2009, No.533-Edn(CS), dated 28.08.2009, No.534-Edn(CS), dated 28.08.2009, read with Corrigendum No. 609-Edn(CS), dated 24.09.2009, No.625-Edn.(CS) dated 13.10.2009 and No.733-Edn (CS), dated 17.11.2009, No.920-Edn.(CS), dated 31.12.2012, No- ED-103/2013 dt. 18/02/2013, No. 34 Edn (CS) dt 11.01.2013, 558 Edn(CS) dated 14.06.2013, 275 - ED(A) dt. 24.04.2013, ED-293/2013 dt. 07.05.2013, 922 Edn(CS) dt. 14/12/2014, 951 Edn (CS) 06.10.2015, 892 Edn (U) dt.04.11.2016, 896 Edn (U) dt.08.11.2016, 986-ED/2016 dt. 24.11.2016 & 503 Edn (U) dt. 12.05.2017.

Necessary adjustment on account of ad-hoc payment and interim relief as the case may be, if any, will be made against the claims admissible in terms of this pay fixation. The net amount after such adjustment will be disbursed. If it is eventually found that payment on account of this pay fixation has been made wrongly for any reason whatsoever in excess of the admissible amount, such excess payment, if any, will be recovered from the future claims of the incumbent(s) concerned.

The receipt of this letter may be kindly acknowledged.

27/07/2020 *for Director of Public Instruction, West Bengal*

Memo. No. 813/1(4)/ UGC

Dated, Kolkata, the 15/07/2020

Copy forwarded for information and necessary action to-

1. Executive Director, Department of Education, GTA, Lowis Jubilee Complex, Darjeeling
2. Jt. DPI, PPS, Education Directorate, Bikash Bhavan, Salt Lake, Kolkata 700091
3. Deputy Regional Education Officer, Jalpaiguri Division. REO, Jalpaiguri Division, Pahari Para, Opposite Municipal Primary School, Ward No.6, P.O & District: Jalpaiguri
4. Office copy

for Director of Public Instruction, West Bengal

Scanned with CamScanner

VIDYASAGAR COLLEGE, KOLKATA-700 006 IN TERMS OF G.O. MENTIONED PREFACE

Sl. No.	Name, Designation, Date of joining etc	Pay fixed in the Pre-revised Pay (at on 31.12.2015)/ date of joining upto 31.12.2019	Pay to be fixed in the revised Pay Structure	Pay to be fixed in the revised Pay Structure for obtaining M.Phil/Ph.D while in Service/ at date of joining on of after 01/01/2016	Pay to be fixed in the revised Pay Structure for CAS on or after 01/01/2016	REMARKS
	a) Name b) Designation c) Date of Joining* i) Present College ii) Previous College (if any) d) Date of M.Phil./Ph.D. e) Date of Birth	a) Scale of Pay b) Basic Pay c) Academic Grade Pay (AGP) d) Basic Pay (fixed) e) w.e.f f) Date of next increment	a) applicable Level in the Pay Matrix b) Pre-revised Basic Pay x 2.57 (round off to nearest rupee) c) applicable Cell in the Pay Matrix d) Revised Basic Pay as on 01.01.2016 or on the date of joining if after 01.01.2016 e) Date of effect f) Pay as on 1.1.2020 g) Date of next increment	a) Date of M.Phil./Ph.D. b) Applicable Level in the Pay Matrix c) Applicable Cell in the Pay Matrix d) Revised Basic Pay e) w.e.f f) Pay as on 1.1.2020 g) Date of next increment	a) Date of Promotion under CAS b) Designated as c) Revised Basic Pay for Promotion d) Applicable Level in the Pay Matrix e) Applicable Cell in the Pay Matrix f) w.e.f g) Pay as on 1.1.2020 h) Date of next increment	
(1)	(2)	(3)	(4)	(5)	(6)	
1	a) DR. SUBHAMOY GHATAK b) Asstt. Prof. in Physics (Stage-I) c) D.O.J.: 23.12.2019 i) at this college ii) N.A. d) Ph.D. on : 29.09.2014 e) D.O.B.: 12.01.1986	a) Rs.15600-39100/- b) Rs.18,850/-(Rs.15,600/-+3250/-for Ph.D) c) Rs.6000/- d) Rs.24,850/- e) 23.12.2019 f) 01.07.2020 & so on Vice Dr. Sushil Kumar Sarkar retired R.P. no. 95(Gen)	N.A.	a) Ph. D. :on 29.09.2014 b) 10 c) 6 d) Rs.66,800/-(Notionally) e) 23.12.2019 f) Rs.66,800/-(actually) g) 01.07.2020 & so on.	N.A.	N.A.
2	a) DR. SUMIT MANDAL b) Asstt. Prof. in Physics(Stage-I) c) D.O.J.: 23.12.2019 i) at this College ii)N.A d) Ph.D. on : 18.04.2016 e)D.O.B.: 03.10.1984	a) Rs.15600-39100/- b) Rs.18,850/-(Rs.15,600/-+3250/-for Ph.D) c) Rs.6000/- d) Rs.24,850/- e) 23.12.2019 f) 01.07.2020 & so on. Vice Dr. Sukanya Dasgupta retired. R.P. No. 95 (Gen)	N.A.	a) Ph. D. :on 18.04.2016 b) 10 c) 6 d) Rs.66,800/-(Notionally) e) 23.12.2019 f) Rs.66,800/-(actually) g) 01.07.2020 & so on.	N.A.	N.A.
3	a) DR. SAGATA MONDAL b) Asstt. Prof. in Zoology (Stage-I) c) D.O.J.: 02.12.2019 i) at this College ii)N.A. d) Ph.D : 29.11.2013 e)D.O.B.: 10.01.1983	a) Rs.15600-39100/- b) Rs.18,850/-(Rs.15,600/-+3250/-for Ph.D) c) Rs.6000/- d) Rs.24,850/- e) 02.12.2019 f) 01.07.2020 & so on Vice Dr. Gobinda Chandra Sadhukhan resigned R.P. No. 97 (ST)	N.A.	a) Ph. D. :on 29.11.2013 b) 10 c) 6 d) Rs.66,800/-(Notionally) e) 02.12.2019 f) Rs.66,800/-(actually) g) 01.07.2020 & so on.	N.A.	N.A.
4	a) DR. SANOYAZ SEKH b) Asstt. Prof. in Botany (Stage-I) c) D.O.J.: 09.09.2019 i) at this College ii)N.A. d) Ph.D : 27.06.2019 e)D.O.B.: 02.01.1989	a) Rs.15600-39100/- b) Rs.18,850/-(Rs.15,600/-+3250/-for Ph.D) c) Rs.6000/- d) Rs.24,850/- e) 09.09.2019 f) 01.07.2020 & so on. Vice Dr. Susmita Das resigned. R.P. No. 99 (OBC-A)	N.A.	a) Ph. D. :on 27.06.2019 b) 10 c) 6 d) Rs.66,800/-(Notionally) e) 09.09.2019 f) Rs.66,800/-(actually) g) 01.07.2020 & so on.	N.A.	N.A.

R. Dutta 27/07/2020 for Director of Public Instruction, West Bengal

Akm

Co. P.T.

Scanned with CamScanner

STATEMENT OF FIXATION OF PAY OF THE MEMBERS OF VIDYASAGAR COLLEGE, KOLKATA-700 006 IN TERMS OF G.Os MENTIONED PREPAGE

Sl. No	Name, Designation, Date of joining etc	Pay fixed in the Pre-revised Pay (as on 31.12.2015)/ date of joining upto 31.12.2019	Pay to be fixed in the revised Pay Structure	Pay to be fixed in the revised Pay Structure for obtaining M.Phil/Ph.D while in Service/ at date of joining on of after 01/01/2016	Pay to be fixed in the revised Pay Structure for CAS on or after 01/01/2016	REMARKS
	a) Name b) Designation c) Date of joining* i) Present College ii) Previous College (if any) d) Date of M.Phil./Ph.D e) Date of Birth	a) Scale of Pay b) Band Pay c) Academic Grade Pay (AGP) d) Basic Pay (bre) e) w.e.f f) Date of next increment.	a) Applicable Level in the Pay Matrix b) Pre-revised Basic Pay x 1.57 (round off to nearest rupee) c) applicable Cell in the Pay Matrix d) Revised Basic Pay as on 01.01.2016 or on the date of joining if after 01.01.2016 e) Date of effect f) Pay as on 1.1.2020 g) Date of next increment	a) Date of M.Phil./Ph.D. b) Applicable Level in the Pay Matrix c) Applicable Cell in the Pay Matrix d) Revised Basic Pay e) w.e.f f)) Pay as on 1.1.2020 g) Date of next increment	a) Date of Promotion under CAS b) Designated as c) Revised Basic Pay for Promotion d)Applicable Level in the Pay Matrix e) Applicable Cell in the Pay Matrix f) w.e.f. g) Pay as on 1.1.2020 h) Date of next Increment	
(1)	(2)	(3)	(4)	(5)	(6)	
1	a) MD. WASIM REJA b) Asstt. Prof. in Pol. Science (Stage-I) c) D.O.J.: 13.09.2019 i) at this college ii) N.A. d) M.Phil : 24.08.2018 e) D.O.B.: 01.01.1989	a) Rs.15600-39100/- b) Rs.16,900/-(Rs.15,600/-+1300/-for M.Phil) c) Rs.6000/- d) Rs.22,900/- e) 13.09.2019 f) 01.07.2020 & so on. Vice Subrata Chatterjee died. R.P. no. 15(OBC-A)	N.A.	a) M.Phil on 24.08.2018 b) 10 c) 1 d) Rs.61,200/-(Notionally) e) 13.09.2019 f) Rs.61,200/-(actually) g) 01.07.2020 & so on.	N.A.	N.A.
2	a) SRI BISHNU PADA PAL b) Asstt. Prof. in Pol. Sanskrit (Stage-I) c) D.O.J.: 02.12.2019 i) at this college ii) N.A. d) M.Phil : 12.05.2018 e) D.O.B.: 03.04.1991	a) Rs.15600-39100/- b) Rs.16,900/-(Rs.15,600/-+1300/-for M.Phil) c) Rs.6000/- d) Rs.22,900/- e) 02.12.2019 f) 01.07.2020 & so on. Vice Dr. Sukriti Lahiri retired. R.P. no. 100(Gen)	N.A.	a) M.Phil on 12.05.2018 b) 10 c) 3 d) Rs.61,200/-(Notionally) e) 02.12.2019 f) Rs.61,200/-(actually) g) 01.07.2020 & so on.	N.A.	N.A.
3	a) SMT. UJJWALA MURMU b) Asstt. Prof. in Zoology (Stage-I) c) D.O.J.: 04.12.2019 i) at this College ii) N.A. d) NIL e)D.O.B.: 31.01.1986	a) Rs.15600-39100/- b) Rs.15,600/- c) Rs.6000/- d) Rs.21,600/- e) 04.12.2019 f) 01.07.2020 & so on. Vice Dr. Sheela Roy retiredd. R.P. No. 93 (ST)	a) 10 b) Rs.55,512/- c) 01 d) Rs.57,700/-(Notionally) e) 04.12.2019 f) Rs.57,700/-(actually) g) 01.07.2020 & so on.	N.A.	N.A.	N.A.

Akm

27/07/2020

for Director of Public Instruction, West Bengal

Scanned with CamScanner

1	2	3	4	5	6	7	8
1.	[illegible]	-	-	-	-	a) [illegible]/- b) [illegible]/- c) [illegible]	-	[illegible]
2.	[illegible]	-	-	-	[illegible]/- for [illegible]	a) [illegible]/- b) [illegible]/- c) [illegible]	-	[illegible]
3.	[illegible]	-	-	-	[illegible]/- for [illegible]	a) [illegible]/- b) [illegible]/- c) [illegible]	-	[illegible]

Contd.....2/-

Superintendent

[illegible]

REDMI NOTE 7
AI QUAD CAMERA

Government of
Education Dir.
U.G.C. Section
Bikash Bhavan, Bidhannagore, Kolkata-91

Dated, the 01.02.2002

Memo No. 39 UGC
AR-255 UGC/99(Pt.-1)

From : The Director of Public Instruction, West Bengal.

To : The Principal/Teacher-in-charge,
[illegible]
39, Sankar Ghosh Lane, Kolkata- 6

Sub : Fixation of pay of the Teachers/Librarian(s) including the Principal of the College in the Revised U.G.C. Scales (1996).

Sir/Madam,

With reference to the subject and the correspondence resting with the letter no. FIX/2001 & New Apptt./Cg/4.3.2001, 27.8.01 & 5.12.2001 dated please find enclosed a statement showing the fixation of pay of Teacher(s), Librarian(s), including the Principal of your college in the relevant revised UGC Scales (1996) in terms of G.O.no.118-Edn(CS) and no.117-Edn(CS) both dated 4.2.1999 read with G.O.no.133-Edn(CS) dated 29.1.'87, G.O.no.587-Edn(CS) dtd.21.5.'90, G.O.no.174-Edn(CS) dated 30.5.'95, G.O.no.72-Edn(CS) dated 17.1.'97, G.O.no.849-Edn(CS) dated 3.11.'97, G.O.no.63-Edn(CS) dtd.12.1.'95 and G.O.no.195-Edn(CS) dated 11.2.2000 (teaching effect).

The date of increment of a Teacher/[illegible]rarian will be deferred by the period of which he/she is granted leave without pay in any year.

In this connection, it may please be noted that the Teacher(s)/Librarian(s)/Asstt.Librarian(s) drawing pay in this revised scale(i.e in the new U.G.C. Scale of Pay, 1996) must retire on completion of 60 years of age.

Necessary adjustment on account of ad hoc payment, if any will be made against the claims admissible in terms of this pay fixation. The net amount after such adjustment shall be disbursed.

If it is eventually found that payment of account this pay fixation has been made wrongly for any reason in excess of the admissible amount, such excess payment, if any, shall be recovered from the future claims of the Teacher(s)/Librarian(s)/Asstt.Librarian(s)/concerned.

The receipt of this letter may please be acknowledge.

Yours faithfully,

Dilip Kr Sarkar
5.2.02

Encl: As stated.

for Director of Public Instruction, W.B.

Memo No. [illegible] Dated, the [illegible]

Copy forwarded for information & necessary action to the :-

1. Assistant Director of Public Instruction(P/S), West Bengal.
2. Pay Packet Cell, College Section, D.P.I. Dte., West Bengal.
3. Deputy Regional Education Officer, Jalpaiguri Division, MEENAKSHI BHAVAN, P.O & Dist.: Jalpaiguri, PIN 735 101.

for Director of Public Instruction,
West Bengal

Kajal/8.10.01

File No. .....

Date .....

(1)	Name of the Officer Employee with date of retirement	Recommendations (a) Month, day, year and the period of extension (b) Whether the officer has attained the age of 55 years on the date of retirement		Nature of order to be issued in the case of the officer mentioned in Col. (2)	Date of issuance of the order under FR 56(j)	Fee paid			Date of issuance
						Amount	Date		
		(a)	(b)	(3)	(4)	(5)	(6)	(7)	
	Smt. Subrata Bhattacharjya, Teacher in Langai	-	-			R.2000/-	2.9.97	R.2000-4000/- 1/94	R.77
(2)	Sri Jay Bhattacharjya, Teacher in Chemistry, P.U.B.	Pay as on 2.9.98 is R.3300/- p/m in the scale of R.3000-4000/-				R.3300/-	9.9.98	R.3000-4000/- 9/9 98	R.76
(3)	Sri Jyotish Chandra Das, Lab. Ass. in Ind. Biology	-	-	-		R.2200/-	10.9.98	R.2200-4000/- 10/9 98	R.77

Director of Public Instruction
Public Instruction/ DPIC
West Bengal

Director of Public Instruction
Public Instruction/ DPIC
West Bengal

The Director of Public Instruction,
West Bengal

GOVERNMENT OF WEST BENGAL
Education Directorate
Bikash Bhawan, Salt Lake,
(UGC Sec.- 9th Floor)
Calcutta - 700 091.

No. : 1415 - UGC
~~4P-255-UGC-99~~ Dated, Calcutta, the 7. 8. 2000

From : The Director of Public Instruction, West Bengal.

To : The Principal/Teacher-in-Charge,
Vidyasagar College,
39, Sankar Ghosh Lane, Calcutta - 6

Sub : Fixation of pay of the Teachers/Librarian(s) including the Principal of the College in the revised UGC scales (1999).

Sir/Madam,

With reference to the subject and the correspondence resting with the letter No. New Apptt./20/2000 dated 19.04.2000 please find enclosed a statement showing the fixation of pay of two (2) Teacher(s), Librarian(s) including the Principal of your College in the relevant revised UGC scales(1996) in terms of G.O. No. 118 and 117-Edn.(CS), dated 04.02.1999 read with G.O. No. 133-Edn.(CS), dated 29.01.87, G.O. No. 587-Edn.(CS), dated 21.05.90, G.O. No. 374-Edn.(CS), dated 30.05.95, G.O. No. 72-Edn.(CS), dated 17.01.97, G.O. No. 849-Edn.(CS), dated 03.11.97, and G.O. No. 63-Edn.(CS), dated 12.01.99.

The date of increment of a Teacher/Librarian will be deferred by the period of which he/she is granted leave without pay in any year.

In this connection it may please be noted that the Teachers/Librarian(s)/Assistant Librarian(s) drawing pay in this revised scale (i.e. in the new UGC scale of pay 1996) must retire on completion of 60 years of age.

Necessary adjustment on account of ad-hoc payment, if any, will be made against the claims admissible in terms of this pay fixation. The net amount after such adjustment shall be disbursed.

If it is eventually found that payment of account this pay fixation has been made wrongly for any reason in excess of the admissible amount, such excess payment, if any, shall be recovered from the future claims of the Teacher(s)/Librarian(s)/Assistant Librarian(s) concerned.

The receipt of this letter may please be acknowledged.

Encl.: As stated above.

Yours faithfully,
Dilip Kr. Sarkar
for Director of Public Instruction,
West Bengal.

No. : _____ Dated, Calcutta, the _____

Copy with enclosures forwarded to the :-

1. Assistant Director of Public Instruction (P.S.S.), West Bengal.
2. Pay Packet Cell, College Section Education Directorate, W. Bengal, Bikash Bhawan, Salt Lake, Cal.- 91, for information and necessary action.
3. Dy. Regional Education Officer, Jalpaiguri Divn. Neeraksh Bhawan, P.O. & Dist.- Jalpaiguri, PIN: 735101.

for Director of Public Instruction,
West Bengal.

Ratan Lal Sikder.
04.05.2000.

ATTESTED
Principal
Vidyasagar College

ATTESTED
Principal
Vidyasagar College
Kolkata

[illegible] Letter No.: 1415-UGC Date : 7.8.2000.

[illegible] FIXATION OF PAY OF TEACHER/LIB./ASST. LIB. INCLUDING THE PRINCIPAL OF Vidyasagar College, Calcutta-6.

Interms of G.O. No. 118 & 117-Edn.(CS)dt.4.04.02.99 read with G.O. Nos. 133-Edn.(CS)dt. 30.05.96, 72-Edn.(CS) dt. 17.01.97, 869-Edn.(CS), dt. 03.11.97 and 63-Edn.(CS), dt. 12.01.99.

REVISED UGC SCALE (1996)

1. Rs. 16400-450-20% -500-22400 (for Principal) (minimum to be fixed at Rs. 17300).
2. Rs. 12000-420-16320 (for Reader/Lecturer (S.G.) Librarian (S.G.)/Physical Instructor (S.G.))
3. Rs. 10000-325-15200 (for Lecturer (Sr. Scale)/Librarian (Sr. Scale)/Physical Instructor (Sr. Scale))
4. Rs. 8000-275-13500 (for Lecturer/Lib.&Asstt. Lib./Physical Instructor)

Sl. No.	Name and Designation	Emoluments a) Basic pay as on 1.1.96 in the existing scale (1986) b) D.A. at Index Av. 1510 c) 1st & 2nd I.R. d) 40% of existing basic pay.	a) Total of Col.3. b) Dt. of increment in the existing scale (1986)	a) Stage next above the revised scale. b) Addl. increment in the revised scale for every 3 increments in the existing scale.	Advance increment for M. Phil/Ph.D. for lecturers joining on or after 1.1.96	a) Pay to be fixed in the revised scale. b) Scale of pay. c) w.e.f.	a) Dt. of completion of 5 yrs. of service as Lect. (S.G.)/Reader who were in position on 1.1.96 or before. b) Pay	Date of next increment.
(1)	(2)	(3)	(4)	(5)	(6)	(7)	(8)	(9)
1.	Dr.Debiari Datta Lecturer in Botany (01.02.2000)	-	-	-	Rs.1100/-	a) Rs.9100/- b) Rs.8000-13500/- c) 01.02.2000	-	01.02.2001 and so on.
2.	Smt.Anindita Ghosh Lecturer in Geography (13.4.94)	a) Rs.2575/- b) Rs.3811/- c) Rs..358/- d) Rs.1030/-	a) Rs.7774/- b) 15/3 of e.y.	Rs.8000/-	-	a) Rs.8275/- b) Rs.8000-13500/- c) 01.01.96	--	15.3.96 and so on.

N.B. P/F of sl.no.2 is in continuation of P/F of the incumbent under Memo.No.607-UGC dt. 14.3.2000.

Principal
Vidyasagar College
Kolkata

Dilip K. Sarkar
for Director of Public Instruction,
West Bengal.
9/8/2k

ATTESTED
Principal
Vidyasagar College

ATTESTED
Principal
Vidyasagar College

Sitan/06.05.2000.

Fixation

Dansar, Accountant
for n.a.
9-7-88

GOVERNMENT OF WEST BENGAL
Education Directorate
(U.G. C. Section)
6, Council House Street, Calcutta -1.

NO. 638-UGC
4P - 15-UGC/79(I)

Dated Calcutta, the 18th June, 1988.

From : The Director of Public Instruction, West Bengal.

To : The Principal, Vidyasagar(Day) College,
30, Sankar Ghosh Lane,
Calcutta-6.

Subject : Fixation of pay of the TEACHERS including the Principal of the College in the New U. G.C. Scale (1973).

....

Sir / Madam,

With reference to the above subject and the correspondence resting with the letter No. Nil, Dated 9-12-87

I have to enclose herewith a Statement (in Proforma A/B) showing the fixation of Shri Sanjoy Kr. Bhattacharyya, Lect. in Chemistry, teache including the Principal of your college in the revised i.e. in the New U.G.C. Scale (1973) Viz : (I) (i) Rs. 1,200-30-1300-60-1900/- and (ii) Rs. 1500-60-1800-100-2000-125/2 -2500/- (for Principal), (II) Rs. 700-40-1100-50-1300-Assessment -50-1600/- (for Lecturers) and (III) Rs.500-20-700-25-900/- (for existing Demonstrators/Tutors) in accordance with Govt.Order No. 372-Edn(CS), dated 7-4-75 read with Govt.Order No. 318-Edn(CS), dated 25-3-77 as per G.O. No.680-Edn(CS), dated 8-6-82 and G.O.No.1512-Edn(CS), dated 10-10-84 and Govt. Order No.643-Edn(CS), dated 17-4-74 & G.O.No.161-Edn(CS), dated 31-1-83 and and also subject to other usual terms and conditions.

2. The date of increment of a teacher willbe deferred by the period for which he/she is granted leave without pay in any year.

3. In this connection it may please be noted that the teachers drawing pay in this revised scale (i.e. in the New U.G.C. Scale of pay, 1973) must retire on completion of 60 years of age and shall not be allowed to continue in service beyond 60 years of age even on college scale and college dearness allowances or a lower ad-hoc pay.

4.(a) Necessary adjustments on account of ad-hoc, provisional or advance payments if any, made as per G.O.No.803-Edn(CS), dated 7-5-76 or any other orders shall be made against the claims admissible in terms of this pay-fixation and the net amount after such adjustment shall be disbursed.

4.(b) If it is eventually found that payment on account of this pay-fixation has been made wrongly for any reason in excess of the admissible amount, such excess payments, if any, shall be recovered from the future claims of the teacher(s) concerned.

5.A. The apportionment of the additional expenditure involved on account of this fixation of pay of the teachers concerned who are borne against the posts created and approved w.e.f. 1-1-73 or earlier shall be made for the period upto 31-3-79 in the manner as indicated below :

5.B. Whereas, the additional expenditure involved on account of this fixation of pay of the teachers concerned who are borne against the posts created and approved w.e.f. a date after 1-1-73 shall be made in the manner as indicated below :

P.T.O.

A.	B.
Allocation of additional expenditure upto 31-3-79 for the teaching posts and approved w.e.f. 1-1-73 or earlier.	Allocation of additional expenditure for the teaching posts created and approved with effect from a date after 1-1-73.
Central Govt. will share - 80 % State Govt. will share - 20 %	State Govt. will bear - 100 %

5. The receipt of this letter may please be acknowledged.

Yours faithfully,

D. C. Ghose 24/6

Enclo : As stated above.

for Director of Public Instruction,
West Bengal.

NO. _____ Calcutta, the _____

Copy with enclosures forwarded to the :

1. Deputy Director of Public Instruction (N.C.C.), West Bengal,

2. Deputy Director of Public Instruction (P.R.S.), West Bengal,

for information and necessary action.

for Director of Public Instruction,
West Bengal.

pg:

24/6/88

Enclo : No. 638-U.G.C., dated 18-6-88. Dt___

STATEMENT SHOWING FIXATION OF PAY OF TEACHER INCLUDING PRINCIPAL

THE PRINCIPAL OF **Vidyasagar(Day) College, Calcutta**

In terms of G.O.No.372-Edn(CS),dt.7-4-75 read with Govt. Order No. 318-Edn(CS),dt.25-3-77, No. 643-Edn(CS), dt.17-4-74 and G.O.No.161-Edn(CS), dated 31-1-83.

IN THE REVISED I.E.,IN THE NEW UGC SCALE (1973).

I.(i) Rs. 1200-50-1300-60-1900/- and
(ii) Rs. 1500-60-1800-100-2000-125/2-2500/-(for Principal).

II. Rs. 700-40-1100-50-1300-Assessment-50-1600/-(for Lecturers)

III. Rs. 500-20-700-25-900/-(for the existing Demonstrators/Tutors).

PROFORMA-B : For the teachers appointed to posts created & approved w.e.f. a date after 1-1-73.

EXISTING COLLEGE SCALE OF PAY.

(i) ..... (for the Principal).

(ii) ..... (for Lecturer)

(iii) ..... (for the existing Demonstrators/Tutors).

Sl no.	Name of the teacher with designation.	EMOLUMENTS a) Coll.Pay. b) Int./N.I. scale of pay.	a) Coll.D.A. b) Govt.D.A. c) 5% booster (a, b&c) marged in the new UGC pay w.e.f(from 1-1-73)	Date of increment in a) the Coll.scale b) the Int./N.I. scale.	PAY FIXED at (Rs.)	With effect from.	In the New UGC Scale (1973).	Date of Increment.
1.	2.	3(A)	3(B)	4.	5(a)	5(b)	5(c)	5(d)
1.	Shri Sanjoy Kr.Bhattacharyya. Lecturer in Chemistry. (in a lien vacancy vice Dr. Kalipada Das upto 30-6-86 and in substantive post(13th post) w.e.f. 1-7-86 vide G.O.No. 1575-Edn(CS), dated 12-12-85).	-	-	-	Rs.700/-	9-9-85.	Rs.700-1600/-	9/9 of every year. *

N.B.:- (i) Shri Bhattacharyya pay has been fixed in terms of G.O.No.132-Edn(CS), dated 29-1-86.

* (ii) Increments may be admissible to Shri Bhattacharyya subject to fulfilment of conditions laid down in G.O.No.162-Edn(CS), dated 31-1-83.

24/6/88

24/6

for Director of Public Instruction, West Bengal.

pc:

Dr Arunava Misra, Associate Professor, Chemistry

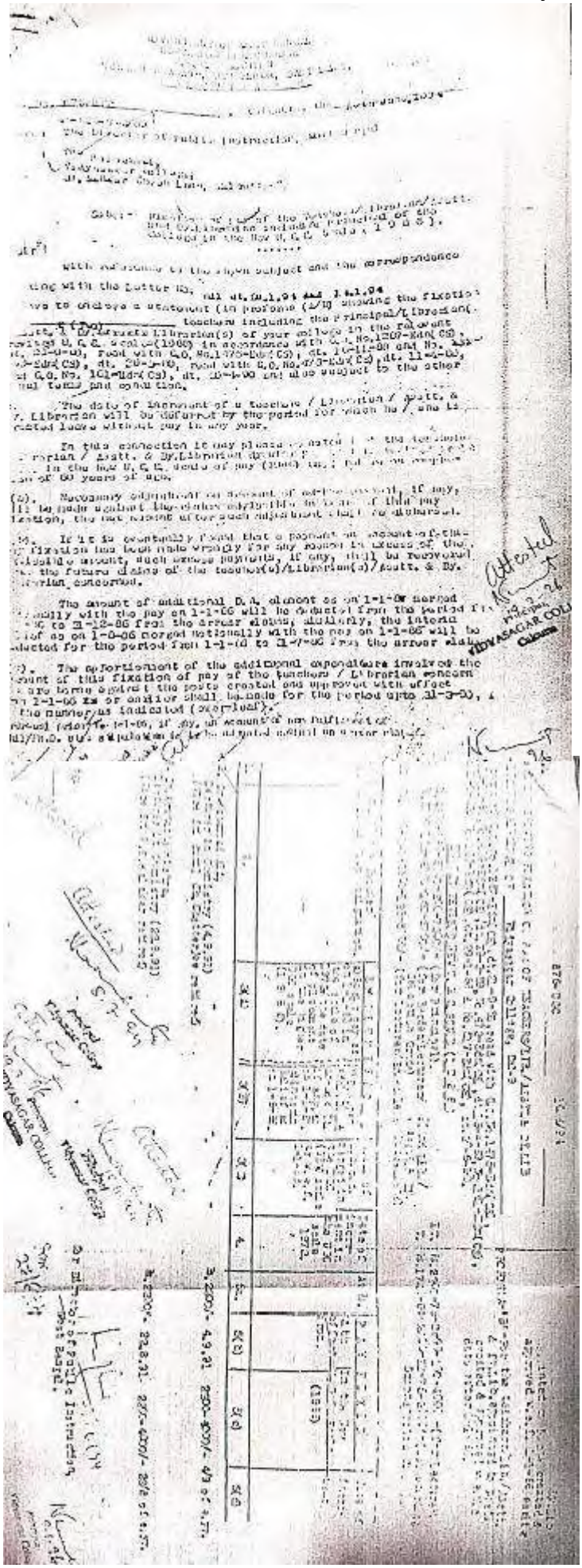

Government of West Bengal
Education Directorate, UGC Section
Bikash Bhavan, Salt Lake, Calcutta - 91

No. 441UGC
4P-255UGC/89

Dated, Calcutta, the 28.4.97 19

1615

From : The Director of Public Instruction, West Bengal.

To : The Principal
Vidyasagar College
39, Sanker Ghosh Lane
Calcutta - 700 006.

Sub. : Fixation of the pay of the Teachers' including the Principal of the College in the new UGC scale (1996).

Sir/Madam,

With reference to the above subject and the correspondence resting with the letter No. dated I have enclose a statement (in Proforma A/B) showing the fixation of seven (7) teacher(s) including the Principal of your College in the relevant revised U.G.C. scale (1996) in accordance with Govt. Order No. 1207-Edn(CS) dated 21.9.86 read with Government order No. 1475-Edn(CS) dated 16.11.89 and G.O. No. 465-Edn(CS) dated 29.3.95 read with G.O. No. 473-Edn(CS) dated 15.4.99 and Government Order No. 161-Edn(CS) dated 31.1.03 and Government Order No. 138-Edn(CS) dated 29.1.06 and also subject to other usual terms and conditions.

2. The date of increment of a teacher will be deferred by the period for which he/she is granted leave without pay in any year.

3. In this connection it may please be noted that the teachers/Librarian/Asstt. & Dy. Librarian drawing pay in this revised scale (i.e. in the New UGC scale of Pay 1996) must retire on completion of 65 years of age.

4.(a) Necessary adjustment on account of ad-hoc payment if any will be made against the claims admissible in terms of this pay fixation, the net amount after such adjustment shall be disbursed.

(b) It is eventually found that payment on account of this pay fixation has been made wrongly for any reason in excess of the admissible amount, such excess payments, if any, shall be recovery from the future claims of the teachers(s)/Librarian(s)/Asstt. and Dy. Librarians concerned.

5. The amount of additional D.A. element as on 1.1.97 merged notionally with the pay on 1.1.06 will be deducted from the period from 1.1.06 to 31.12.07 from the arrear claims ~~accurately~~ similarly, the interim relief as on 1.1.06 merged notionally with the pay on 1.1.06 will be deducted for the period from 1.1.06 to 31.12x 7.06 from the arrear claims.

6. Overdrawal prior to 1.1.06, if any on account of non-fulfilment of M. Phil & Ph. D. etc. stipulation is to be adjusted against arrear claims.

7(a) The apportionment of the additional expenditure involved on account of this fixation of pay of the teachers/Librarians concerned who are borne on the posts created and approved with effect from 1.1.06 or earlier shall be made for the period upto 31.03.96 in the manner as indicated (overleaf) below.

Cop 2.

Enclo : D.P.I., W.B.'s letter No. 334 441UGC Date 28.4.97

STATEMENT SHOWING FIXATION OF PAY OF TEACHERS/LIB./ASSTT. & DY. LIB.

INCLUDING PRINCIPAL OF Vidyasagar College, Cal.-6

PROFORMA 'A' for the teacher/Lib./Dy. Lib. appointed to posts created & approved with effect from 1.1.86 and earlier.

PROFORMA 'B' for the teachers/Lib/ Asstt. & Dy. Lib. appointed to posts s created & approved with effect from a date after 1.1.86.

In terms of G.O. No. 1287-Edn(CS), dt. 21.9.88, read with G.O. No. 1475-Edn(CS), dt. 16.11.88, No. 409-Edn(CS), dt. 29.3.89, No. 473-Edn(CS), dt. 15.4.89, No. 161-Edn(CS), dt. 31.1.03, No. 133-Edn(CS), dt. 29.[illegible].97 and 517-Edn(CS), dt. 30.6.90.

IN THE REVISED NEW U.G.C. SCALE (1986)

I. Rs. 4500-150-5700-200-7300/- (for Principal).
II. Rs. 3700-125-4950-150-5700/-(for Reader/Lecturer/Selection Grade) (And Lib./Asstt. & Dy. Librarians). IV. Rs.2200-75-2800-100-4000/- (for Lecturer/Asstt. & Dy. Lib.).
III. Rs. 3700-100-3900-125-5000/-(for Lecturer/Sr. Scale). or 1740-60-2700-EB-75-3000/- (for existing demonstrator/Tutor).

Sl. No.	Name of the Teacher/Employee with designation	EMOLUMENTS a) Basic Pay as on 1.1.86 in the scale of 1973/ the date of placement in the higher UGC scale (1986).	b) D.A. Pay-Addl. D.A.& Ad-hoc D.A. if any, as on 1.1.87.	c) Interim Relief as on 1.8.86.	Total of a,b,c, drawn in the U.G.C. New scale w.e.f. 1.1.86.	Date of Increment in the U.G.C. scale 1973.	At Rs.	PAY FIXED- with effect from	U.G.C. scale (1986).	Date of Incr. Incr. Amt.
1	2	3(A)	3(B)	3(C)	4	5(a)	5(b)	5(c)	5(d)	
1.	Sri Abhijit Lahiri Lect. in Bengali (Dt. of joining 14/11/96) (Vice Sri Birsch Ch. Chakraverty)	-	-	-	-	2200/-	14.11.96	2200- 4000/-	14/11 of e.y.	
2.	Sri Ranjit Kumar Shit Lect. in Chemistry (Dt. of joining 13.3.97) (Vice Dr. Paramesvar Bhattacharyya)	-	-	-	-	2200/-	13.3.97	2200- 4000/-	13/3 of e.y.	

P.T.O.

2	3(a)	3(b)	3(c)	4	5(a)	5(b)	5(c)	5(d)
3. Sri Nirmalendu Mukhoti Lect. in Chemistry (Dt. of joining 1.3.97) (Vice Sri N. Dutta)	-	-	-	-	2200/-	1.3.97	2200-4000/-	1/3 of e.y.
4. Sri Alok Ghosh Chaudhury Lect. in Physiology (Dt. of joining 22.3.97) (Vice Sri S. Sen)	-	-	-	-	2200/-	22.3.97	2200-4000/-	22/3 of e.y.
5. Sri Biswadev Bishoyi, Lect. in Physiology (Dt. of joining 22.3.97) (Vice Dr. Jilen Bhattacharyya)	-	-	-	-	2200/-	22.3.97	2200-4000/-	22/3 of e.y.
6. Smt. Ishita Chakravorty Lect. in History) (Dt. of joining 31.3.97) (Vice Dr. Chandi Prasad Sarkar)	-	-	-	-	2200/-	31.3.97	2200-4000/-	31/3 of e.y.
7. Smt. Jayati Mal Lect. in Chemistry (Dt. of joining 26.2.97) (Vice Dr. Biswanath Mukherjee, Reader)	-	-	-	-	2200/-	26.2.97	2200-4000/-	26/2 of e.y.

Dilip Kumar Sarkar 2/5/97
for Director of Public Instruction
West Bengal.

Government of West Bengal
Education Directorate, UGC Section
Bikash Bhavan, Salt Lake, Calcutta - 91

No. 441UGC
4P-255UGC/89

Dated, Calcutta, the 30.4.97 19

From : The Director of Public Instruction, West Bengal.

To : The Principal
Vidyasagar College
39, Sankar Ghosh Lane
Calcutta - 700 006.

Sub. : Fixation of the pay of the Teachers' including the Principal of the College in the new UGC scale (1996).

Sir/Madam,

With reference to the above subject and the corresponding sanction letter the letter No. dated I have enclose a statement (in Proforma 3/3) showing the fixation of seven (7) teachers(s) including the Principal of your College in the relevant revised U.G.C. scale (1996) in accordance with Govt. Order No. 1207-Edn(CS) dated 21.9.90 read with Government order No. 1475-Edn(CS) dated 12.11.90 and G.O. No. 455-Edn(CS) dated 25.3.93 read with G.O. No. 473-Edn(CS) dated 15.6.93 and Government Order No. 461-Edn(CS) dated 31.7.93 and Government Order No. 138-Edn(CS) dated 25.1.96 and also subject to other usual terms and conditions.

2. The date of increment of a teacher will be deferred by the period for which he/she is granted leave without pay in any year.

3. In this connection it may be noted that the Librarian/Librarians, Asstt. & Dy. Librarian drawing pay in this revised scale (i.e. in the New UGC scale of R.Pay 1996) must retire on completing of 60 years of age.

4.(a) Necessary adjustment on account of admissible amount if any will be made against the dues admissible in terms of this pay fixation, the net amount after such adjustment shall be disbursed.

(b) If it is eventually found that payment on account of this pay fixation has been made wrongly for any person in excess of the admissible amount, such excess payment, if any, shall be recovered from the future dues of the teachers or Librarian(s)/Asstt. and Dy. Librarians concerned.

5. The amount of additional D.A. element as on 1.1.96 merged nationally with the pay on 1.1.96 will be deducted from the period from 1.1.96 to 31.12.97 from the arrear claim accurately slightly; the interim relief as on 31.12.97 merged nationally with the pay on 1.1.96 will be deducted for the period from 1.1.98 to 31.xxx 7.96 from the arrear claim.

6. Overpayment prior to 1.1.96, if any on account of non-fulfilment of M. Phil & Ph. D. etc. stipulation is to be adjusted against arrears claim.

7(a) The apportionment of the additional expenditure involve the account of this fixation of pay of the teachers/Librarians concerned who participate in the parts orders and approved with effect from 1.1.96 or earlier shall be borne for the period upto 31.03.90 in the manner as indicated (overleaf) below.

Cont2.

ATTESTED
Principal
Vidyasagar College
Kolkata-700 006

: 2 :

7(b) Whereas the additional expenditure involved on account of this fixation of pay of the teachers/Librarians concerned who are borne against the post created and approved w.e.f. date after 1.1.86 shall be made in the manner as indicated below :-

A	B
Allocation of additional expenditure upto 31.3.96 for the teaching posts created and approved with effect from 1.1.86 or earlier.	Allocation of additional expenditure for the employees posts created and approved with effect from a date after 1.1.86.
Central Govt. will share 80%	State Govt. will bear 100%.
State Govt. will share 20%	

The receipt of this letter may please be acknowledged.

Yours faithfully,

Dilip Kumar Sarkar 2/5/97
for Director of Public Instruction,
West Bengal.

Enclo : As stated above

No. 441/1(1)USO

Dated, the 28.4.97

Copy [illegible] with enclosures forwarded to the :-

1. Deputy Director of Public Instruction(P.F.S.), West Bengal.

2. [illegible] College Section, Education Directorate, W.B.

for information & necessary action.

for Director of Public Instruction,
West Bengal.

ATTESTED
Principal
Vidyasagar College
Kolkata-700 006

[illegible] D.P.I., W.B.'s letter No. [illegible] 441USO Dated 28.4.97 FORMAT 'A' for the teachers/Lib./Dy. Lib. [illegible] posts created & approved with effect from 1.1.86 and earlier.

STATEMENT SHOWING FIXATION OF PAY OF TEACHERS/LIB./ASSTT. & DY. LIB. [illegible] OF Vidyasagar College, Calcutta.

FORMAT 'B' for the teachers/Lib/ Asstt. & Dy. Lib. [illegible] posts created & approved with effect from a date after 1.1.86.

In terms of G.O. No. 1267-Edn(CS), dt. 31.9.88, read with G.O. No. [illegible] dt. 16.11.89, No. [illegible]-Edn(CS), dt. 15.4.89, No. 161-Edn(CS), dt. [illegible], No. [illegible]-Edn(CS), dt. 25.3.95, No. [illegible]-Edn(CS), dt. [illegible] and 617-Edn(CS), dt. [illegible].

IN THE REVISED NEW U.G.C. SCALE (1986)

I. Rs. 4500-150-5700-200-7300/- (for Principal).
II. Rs. 3700-125-4950-150-5700/- (for Reader/Lecturer/Selection Grade)
III. Rs. 2200-75-2800-100-4000/- (for Lecturer/Sr. Scale).

(For Lib.) [illegible] Asstt. & Dy. Librarian) [illegible] Lecturer/Asstt. & Dy. Libr. [illegible] (for existing [illegible]/Sr. [illegible]).

Sl. No.	Name of the teacher/Employee with designation	a) Scale (to be upto 1.1.86) in the scale of 1973/ the date of placement in the higher UGC scale (1986).	b) D.A. Paid, [illegible] if any, as on 1.1.87. c) Interim Relief as on [illegible]	[illegible]	Date of increment in the U.G.C. scale 1973.	[illegible]	PAY FIXED U.G.C. scale with effect from	[illegible]
1	2	3(a)	3(b)	3(c)	4	5(a)	5(b)	5(c)
1.	Sri Abhijit Lahiri Lect. in Bengali (Dt. of joining 14/11/96) (Vice Sri [illegible] Mukherjee)					2200/-	14.11.96	2200-4000/-
2.	Sri Ranjit Kumar [illegible] Lect. in Chemistry (Dt. of joining 11.3.97) (Vice Dr. [illegible] Bhattacharyya)					2200/-	11.3.97	2200-4000/-

ATTESTED
Principal
Vidyasagar College
Kolkata-700 006

1	2	3(a)	3(b)	3(c)	4	5(a)	5(b)	5(c)	5(d)
3.	Sri Himalendu Bikas [illegible] Lect. in Chemistry (Dt. of joining [illegible]) (Vice Sri M. Datta)	-	-	-	-	2200/-	[illegible].3.97	2200-4000/-	1/3 of e.y.
4.	Sri Alok Ghosh Choudhury Lect. in Physics (Dt. of joining 22.3.97) (Vice Sri S. Sen)	-	-	-	-	2200/-	22.3.97	2200-4000/-	22/3 of e.y.
5.	Sri Biswadev Mishra, Lect. in Physics (Dt. of joining 22.3.97) (Vice Dr. Jilan Bhattacharyya)	-	-	-	-	2200/-	22.3.97	2200-4000/-	22/3 of e.y.
6.	Smt. Bonita Chakraborty Lect. in History (Dt. of joining 30.3.97) (Vice Dr. Chandi Pada Sarkar)	-	-	-	-	2200/-	30.3.97	2200-4000/-	31/3 of e.y.
[illegible]	Smt. Jyoti Mal Lect. in Chemistry (Dt. of joining 26.2.97) (Vice Dr. Biswanath Mukherjee, Reader)	-	-	-	-	2200/-	26.2.97	2200-4000/-	26/2 of e.y.

Dilip Kumar Sarkar
for Director of Public Instruction
West Bengal.

6/18

ATTESTED

Government of West Bengal
Education Directorate
Bikash Bhavan, Bidhannagore, Calcutta-700 091

No. 2416UGC
P-255 UGC/89

Dated, Calcutta, the 5.8.89

From: The Director of Public Instruction,
West Bengal

To : The Principal/Teacher-in-Charge,
Vidyasagar College, 39 Sankar Ghosh Lane, Cal-06

Sub.: Fixation of pay of the Teachers' including the Principal of the College in the New UGC scale (1986).

Sir/Madam,

With reference to the above subject and the correspondence resting with the letter no. _____ dated _____, I have enclose a statement (in Proforma A/B) showing the fixation of 2(two) teachers including the Principal of your College in the relevant revised U.G.C. Scale (1986) in accordance with Govt.Order No.1207-Edn(CS) dated 21.9.88 read with Govt.Order No.1475-Edn(CS)dated 16.11.89 and G.O.No.489-Edn(CS) dated 29.3.89 read with G.O.No.473-Edn(CS) dated 15.4.89 and Govt.Order No.161-Edn(CS) dated 31.1.83 and Govt.Order No.138-Edn(CS)dated 25.1.86 and also subject to other usual terms and conditions .

2. The date of increment of a teacher will be deferred by the period for which he/she is granted leave without pay in any year .

3. In this connection it may please be noted that the teachers/librarian/Assistant and deputy Librarian drawing pay in this revised scale (i.e. in the New UGC scale of Pay,1986) must retired on completion of 60 years of age.

4.(a) Necessary adjustment on account of ad-hoc payment,if any will be made against the claims admissible in terms of this Pay Fixation ,the amount after such adjustment shall be disburse .

(b) It is eventually found that payment on account of this pay fixation has been made wrongly for any reason in excess of the admissible amount ,such excess payments ,if any ,shall be recovery from the future claims of the teacher(s)/Librarian(s)/Asstt. and Dy.Librarians concerned .

5. The amount of additional D.A.element as on 1.1.87 merged notionality with the pay on 1.1.86 will be deducted from the period from 1.1.86 to 31.12.86 from the arrear claims similarly ,the interim relief as on 1.1.86 merged notionally with the pay on 1.1.86 will be deducted for the period from 1.1.86 to 31.7.86 from the arrear claims .

contd...2

6. Overdrawal prior to 1.1.86 ,if any on account of non-fulfilment of M.Phil & Ph d. etc. stipulation is to be adjusted against arrear claims.

7.a) The appointment of the additional expenditure involved the account of this fixati n of pay of the teacher/ Librarians concerned who are bor against the posts created and approved with effect from 1.1.86 or earlier shall be made for the period upto 1.3.1990 in the manner as indicated (overleaf)below.

7.b) Whereas the additional expenditure involved on account of this fixation of pay of the teachers/ Librarians concerned who are borne against the post created the approved w.e.f. date after 1.1.86 shall be made in the manner as d indicated below :-

"A"	"B"
Allocation of additional expenditure upto 31.3.96 for the teaching posts created and approved with effect from 1.1.86 or earlier	Allocation of additional expenditure for the employees posts created and approved with effect from a date after 1.1.86
Central Govt. will share 80%	State Govt. will bear 100%
State Govt. will share 20%	

The receipt of this letter may please be acknowledged.

Yours faithfully,

Encl: As stated above.

Dilip Kumar Sarkar
for Director of Public Instruction
West Bengal 9/6/99

2416/1(1) USC
No[illegible] Dated 5/6/99

Copy forwarded for information and necessary action along with enclosures to the :-

1. Assistant Director of Public Instruction (PPS),West Bengal

2. Deputy Regional Education Officer,Jalpaiguri Division, P.O.&Dist Jalpaiguri,PIN-735101

for Director of Public Instruction,
West Bengal

Order No.P.I.,W.B.'S Letter No. 2416 UGC dated 5/8/99

STATEMENT SHOWING FIXATION OF PAY OF TEACHERS/LIB.|ASST./DY.LIB.

INCLUDING PRINCIPAL OF THE Vidyasagar College, Cal-06

In terms of G.O.No.1287-Edn(CS)dt.21.9.88,read with G.O.No.1475-Edn(CS) dt.16.11.86 ,No.409-Edn(CS) dt.29.3.89, No.473-Edn(CS)dt.15.4.89 , No.161-Edn(CS)dt.2 31.1.83 No.133-Edn(CS)dt.29.4.87 and No.517-Edn(CS) dt.30.5.90

Teachers/Lib/Asstt.&Dy. Lib.appointed to posts created & approved w.e.f. 1.1.86 earlier.

PROFORMA 'B' For the Teachers/Lib./Asst.&Dy. Lib.appoint to posts created & approved w.e.f. a date after 1.1.86

IN THE REVISED NEW UGC (SCALE) (1986)

I. Rs.4500-150-5700-700-7300(for Principal).
II. Rs.3700-125-4950-150-5700(for Reader/Lecturer(s)/Selection Grade)
III.Rs.3000-100-3500-125-5000(for Lecturer/Senior Scale)

(And Lib./ Asst.&Dy. Librarians)

IV. Rs.2200-75-2800-100-4000/- for Lecturer/Asst.&Dy.Lib.
V. Rs 1740-60-2700-EB-75-3000/- for existing Demonstrator/Tutor

Sl. No.	Name of the Teacher/ employee with designation.	EMOLUMENTS a)Basic pay as on 1.1.86 in the scale of 1973/the date of placement in the higher UGC scale (1986)	(b) D.A. pay Addl.D.A. & Ad-hoc D.A.(if any as on 1.1.87 (c)Interim Relief as on 1.8.86	Total of a,b,c,d, merged in the UGC New scale as w.e.f. 1.1.86	Date of increment in the UGC scale 1973	PAY FIXED At Rs.	with effect from	In the New UGC scale (1986)	Date of increment
(1)	(2)	(3a)	3(b)	3(c)	(4)	(5a)	(5b)	5(c)	5(d)
1.	Dr. Chandana Sarkar(Nee Banerjee) Lect-in-Physiology (Vice Sri Biswadev Bisheyi retired w.e.f. 11.11.97)	---	--	--		2200	24.10.98	2200-4000	24.10.99
2.	Dr. Sharmila Bhattacharya Lect. in Chemistry (Vice Sri Naresh Ch. Mitra retired w.e.f. 1.11.97)	---	--	--		2200	11.2.98	2200-4000	11.2.99

Dilip Kumar Sarkar 5/8/99

for Director of Public Instruction.

Copy with enclosures forwarded to the -

1st Fixation Dr Debarati Dey, Assistant Professor, Chemistry

GOVERNMENT OF WEST BENGAL
EDUCATION DIRECTORATE
BIKASH BHAVAN, BIDHANNAGORE, KOLKATA - 700 091

Memo No. 4130 - UGC Dated, Kolkata the 15/12/15

49-255 UGC/09 (Part-I)

From: The Director of Public Instruction, West Bengal

To: The Principal/Teacher-in-Charge, Vidyasagar College, 39, Sankar Ghosh Lane, Kolkata - 700006

Sub: Fixation of pay in the revised pay structure w.e.f. 01.01.2006 in respect [illegible]

Sir/Madam,

With reference to the subject and the correspondence(s) made by the College Authority in their Letter No. V.C/PP/75/2015/23 dt. 23.09.2015 dated [illegible] please find enclosed a Statement showing the Fixation of Pay of TEACHERS/ LIBRARIANS/ ASSISTANT LIBRARIANS/ PHYSICAL INSTRUCTORS including Principal of your College in the relevant revised pay structure w.e.f. 2006 in terms of G.O. Nos 130-Edn (CS) dated 29.01.1990, No 507-Edn(CS) dated 21.05.1990, No 374-Edn(CS) dated 30.05.1995, No 183-Edn(CS) dated 30.05.1996, No 83-Edn(CS) dated 12.01.1999, No 72-Edn(CS) dated 30.06.1998, No 185-Edn(CS) dated 30.06.1999, No 83-Edn(CS) dated 12.01.1999, No 72-Edn(CS) dated 17.01.1997, No 115-Edn(CS) dated 04.02.1999, No 185-Edn(CS) dated 29.10.2008, No 253-Edn(CS) dated 11.02.2000, No 623-Edn (CS) dated 12.05.2000, No 677-Edn (CS), dated 29.10.2008, No 504-Edn(CS) dated 07.04.2009, No 633-Edn(CS) dated 28.08.2009, No 625-Edn (CS) dated 24.09.2009, No 625-Edn (CS) dated 28.08.2009, read with Corrigendum No. 609-Edn(CS), dated 24.09.2009, No 625-Edn (CS) dated 13.10.2009 and No 733-Edn (CS), dated 17.11.2009 (13.10.2009 and No 733-Edn (CS), dated 17.11.2009, No 920-Edn (CS), dated 31.12.2012.

One

The date of periodical increment of a incumbent will be governed by the provisions as laid down in the Finance Department's Memorandum No. 2738-F, dated 7th April, 2008 in case of leave without pay granted by the College Authority.

Necessary adjustment on account of ad-hoc payment and interim relief as the case may be, if any, will be made against the claims admissible in terms of this pay fixation. The net amount after such adjustment will be disbursed. If it is eventually found that payment on account of this pay fixation has been made wrongly for any reason, what so ever in excess of the admissible amount, such excess payment, if any, will be recovered from the future claims of the incumbent(s) concerned.

The receipt of this letter may please be acknowledged.

Yours faithfully,
for Director of Public Instruction
West Bengal

Enclosure: As above

Memo No. 4130 - UGC Dated, Kolkata the 15/12/15

Copy forwarded for information and necessary action to:

1. Pay Revised Cell, College Section/Pay Revised Section, Education Directorate, West Bengal, Bikash Bhavan, Bidhannagore, Kolkata-700091.
2. Dy. Regional Education Officer & Ex-Officio Joint Director of Public Instruction, West Bengal, Jalpaiguri Division, INDRAKSHI BHAVAN, P.O. & Dist - Jalpaiguri, PIN - 735-101.

Enclosure to D.P.I., WB's Memo No. 4130-UGC the following 2 Dated, Kolkata, the 15/12/15

STATEMENT OF FIXATION OF PAY OF TEACHER(S) OF Vidyasagar College, Kolkata

Sl. No.	A. a) Name b) Designation c) Date of joining	Date of option (not applicable to those who have joined on or after 01.01.2006)	Length of service as on 01.01.06 in Lecturer / Lecturer (Sl. Gr.) / Reader	a) Existing pre-revised scale of pay b) Basic Pay on 01.01.2006 c) Date of increment	a) Pay Band applicable in the revised pay structure b) Academic Grade Pay	a) Revised Band Pay (as per Fitment Table) b) Academic Grade Pay c) Revised Basic Pay (a+b) d) w.e.f. e) Re-designated as f) Date of next increment	Remarks
	(1)	(2)	(3)	(4)	(5)	(6)	(7)
	B. a) Name b) Designation c) Date of joining	a) Date of promotion/appointment under CAS & designation b) Pre-revised Scale in reference to (a) above c) Date of Option to get the fixation benefit in reference to (a) above	Revised Pay Structure as applicable a) Pay band b) Academic Grade Pay	Pay initially fixed a) with effect from b) Pay in the Pay Band c) Academic Grade Pay d) Revised Basic pay	Pay finally fixed a) with effect from b) Pay in the Pay Band c) Academic Grade Pay d) Revised Basic pay (b+c) e) Date of next increment		Remarks
(1)	(2)	(3)		(4)	(5)	(6)	(7)
1	A a) Dr. Debarati Dey b) Assistant Professor in the Department of Chemistry c) 01.04.2015	N.A	N.A	N.A	a)Rs.15600-39100 b)Rs. 6000	a)Rs.15600 b)Rs. 6000 c)Rs.21600 d)01.04.2015 e) N.A f)01.07.2016 & 1/7 of ~~[illegible]~~ every year.	She was appointed to such teaching post of the College as fell vacant following the retirement of Sri Shyamal Banerjee w.e.f. 01.01.2012. Her candidature was recommended by the West Bengal College Service Commission through Memo No. 1738/CU/Recom/CSC/15 dt.12.03.2015. She had been awarded Ph.D Degree on 25.11.2009.

Attested
16/12/15
Principal
Vidyasagar College
Kolkata - 700006

(138)

Government of West Bengal
Education Directorate, UGC Section
Bikash Bhavan, Salt Lake, Calcutta-91

No. 830-UGC
4P/250/UGC/89(Pt-I)

Date, Calcutta the 24.7.97. 19

From: The Joint Director (Higher Education), West Bengal.

To: The Principal,
Vidyasagar College,
39, Sankar Ghosh Lane, Cal-6.

Sub.: Fixation of the pay of the Teachers' including the Principal of the College in the new UGC scale (1986).

Sir/Madam,

With reference to the above subject and the proposal under cover of the letter No. Nil dated 12.5.97 I have enclosed a statement (in Proforma A/B) showing the fixation of Sri Soumen Sarkar, Lect. in Economics teacher(s) including the Principal of your College in the relevant revised U.G.C. scale (1986) in accordance with Govt. Order No. 1217-Edn(CS) dated 31.5.88 read with Government Order No. 1175-Edn(CS) dated 15.11.89 and G.O. No. 489-Edn(CS) dated 29.3.89 read with G.O. No. 473-Edn(CS) dated 15.2.89 and Government Order No. 151-Edn(CS) dated 31.1.[illegible] and Government Order No. 130-Edn(CS) dated 27.1.96 and also subject to other usual terms and conditions.

2. The date of increment of a teacher will be influenced by the period for which he/she is granted leave without pay in any year.

3. In [illegible] case it may [illegible] that the teachers/Librarian/Asstt. & Dy. Li. person drawing pay in the revised scale (i.e. in the New UGC scale of Pay 1986) must retire on completion of [illegible] years of age.

4.(a) Necessary adjustment on account of [illegible] if any will be made against the claims admissible in terms of this pay fixation, the net amount after such adjustment shall be disbursed.

(b) It is eventually found that payment [illegible] of this pay fixation has been made wrongly for any reason in excess of the admissible amount, such excess payments, if any, shall be recovered from a lump payment [illegible] the teachers of Librarian(s)/Asstt. [illegible] Librarian.

5. The amount of additional [illegible] allowance [illegible] marginal notionally with the pay on 1.1.86 will be deducted from the arrear from 1.1.[illegible] to 31.12.96 from the arrear claims [illegible] the interim relief as on 1.1.86 merged notionally with the pay on 1.1.86 will be deducted for the period from 1.1.86 to 31.8.96 x 7.96 from the arrear claims.

6. Overdrawal prior to 1.1.86, if any on account of non-fulfilment of M. Phil & Ph. D. etc. stipulation is to be adjusted against arrear claims.

7(a) The apportionment of the additional expenditure involved the account of this fixation of pay of the teachers(Librarian) [illegible] the post to created and approval with effect from 1.1.[illegible] or earlier shall be made for the period upto 31.12.96 in the manner as indicated (overleaf) below:

Contd. 2.

7(b) Whereas the additional expenditure involved on account of this fixation of pay of the teachers/librarians concerned who are borne against the post created and approved w.e.f. date after 1.1.86 shall be made in the manner as indicated below :-

A	B
Allocation of additional expenditure upto 31.3.96 for the teachings posts created and approved with effect from 1.1.86 or earlier.	... of additional expenditure for the employees posts created and approved with effect from a date after 1.1.86.
Central Govt. will share 80%	State Govt. will bear 100%.
State Govt. will share 20%	

The receipt of this letter may please be acknowledged.

Yours faithfully,

for Director of Public Instruction,
West Bengal.

Encls : As stated above.

No. B

Dated, the

Copy is with enclosures forwarded to the :-

1. Deputy Director of Public Instruction(P.P.S.), West Bengal.

2. Pay packet cell, College Section, Education Directorate, W.B.

for information & necessary action.

for Director of Public Instruction,
West Bengal.

E [illegible] D.P.I., W.B. Letter No. 830-UGC Dated 24.7.97. [illegible]

STATEMENT SHOWING FIXATION OF [illegible] OF TEACHERS/LIB./ASSTT. & DY.LIB.

INCLUDING PRINCIPAL OF Vidyasagar College, Cal-6.

In terms of G.O. No. 1287-Edn(col. dt. 21.5.63, read with G.O. No. 1475-Edn(CS), dt. 18.11.64, No. 408-Edn(CS), dt. 20.3.69, No. 473-Edn(CS), dt. 19.4.65, No. 161-Edn(CS), dt. 31.1.73, No. 133-Edn(CS), dt. 29.[illegible].57 and 517-Edn(CS), dt. 30.6.80.

IN THE REVISED NEW U.G.C. SCALE (1986)

I. Rs. 2500-150-5700-200-7300/- (for Principal).
II. Rs. 3700-125-4950-150-5700/-(for Reader/Lecturer/Selection Grade)
III. Rs. 3200-100-3500-125-5000/-(for Lecturer/Sr. Scale).

[and Lib.] IV. Rs. [illegible]-75-20[illegible]-150-[illegible]/- (for Asstt. & Dy. Lib.[illegible]). V. Rs. [illegible]-8[illegible]-275-[illegible]-75-3[illegible]/- (for Lecturer/Asstt. & Dy. Lib.). VI. Rs. 1740-8[illegible]-275-[illegible]-75-3[illegible]/- (for existing Demonstrator/Tutor).

Sl. No.	Name of the teacher/Employee with designation	EMOLUMENTS a) Basic Pay as on 1.1.86 in the scale of 1973/ the date of placement in the higher UGC/ scale (1986).	b) D.A. Pay Add. D.A. & Ad-hoc D.A. if any, as on 1.1.87. c) Interim Relief as on 1.8.86.	Total of a,b,c, Merged in the U.G.C. New scale w.e.f. 1.1.86.	Date of increment in the U.G.C. scale 1973.	At Rs.	PAY FIXED With effect from	U.G.C. scale (1986).	Rate of Increment.
1	2	3(A)	3(B)	3(C)	4	5(a)	5(b)	5(c)	5(d)
1.	Sri Soumen Sarkar, Lect.in Economics. (Vice Sri S.K.Datta.)					Rs. 2200/-	16.12.96	2200-4000/- 16/1 of 6.	

[illegible] Lib.) [illegible] appointed to posts created & approved with effect from 1.1.86 and earlier.

For the teachers/Lib/ Asstt. & Dy. Lib. appointed to posts created & approved with effect from a date after 1.1.86.

Dilip Kumar Sarkar 29.7.92

for Director of Public Instruction, West Bengal.

Education (U)
U.G.R. Branch
Bikash Bhavan, Bidhannagar, Kolkata-91.

Memo No. 23-UGC Dated, the 01.02.2002
AF-255 UGC/99(Pt.-1)

From : The Director of Public Instruction, West Bengal,
To : Principal,
Vidyasagar College,
39, Sankar Ghosh Lane, Kolkata- 6

Sub : Fixation of pay of the Teachers/Librarian(s) including the Principal of the college in the Revised U.G.C. Scales (1996).

Sir/Madam,

With reference to the subject and the correspondence ending with the letter no. 113/2001 & New Applt./03/4.9.2001, 27.8.01 & 5.12.01 (date) from undersigned a statement showing the fixation of pay of Principal Teacher(s),Librarian(s),including the Principal of your college in the relevant revised UGC Scales (1996) in terms of G.O.no.118-Edn(CS) and no.117-Edn(CS) both dated 4.2.1999 read with G.O.no.133-Edn(CS) dated 29.1.'87,G.O.no.507-Edn(CS) dtd.21.5.'90, G.O.no.374-Edn(CS) dated 30.5.'95,G.O.no.72-Edn(CS) dated 17.1.'97, G.O.no.849-Edn(CS) dated 3.11.'97,G.O.no.63-Edn(CS) dtd.12.1.'95 and G.O.no.195-Edn(CS) dated 11.2.2000 (Prospective effect).

The date of increment of a Teacher/Librarian will be deferred by the period of which he/she is granted leave without pay in any case.

In this connection, it may please be noted that the nonacademic Librarian(s)/Asstt.Librarian(s) drawing pay in this revised scale(i.e. in the new U.G.C. Scale of Pay, 1996) must retire on completion of 60 years of age.

Necessary adjustment on account of ad hoc payment, if any will be made against the claims admissible in terms of this pay fixation. The net amount after such adjustment shall be disbursed.

If it is eventually found that payment of account this pay fixation has been made wrongly for any reason in excess of the admissible amount, such excess payment, if any, shall be recovered from the future claims of the Teacher(s)/Librarian(s)/Asstt.Librarian(s)/concerned.

The receipt of this letter may please be acknowledge.

Yours faithfully,
Dilip Kr Sarkar
for Director of Public Instruction, W.B.

Enclo: As stated above.

Memo No. _____ Dated, the _____

Copy forwarded for information & necessary action to the :-
1. Assistant Director of Public Instruction(PPS), West Bengal.
2. Pay Packet Cell, College Section, D.P.I., West Bengal.
3. Deputy Regional Education Officer, Jalpaiguri Division, MEENAKSHI BHAVAN, P.O & Dist.: Jalpaiguri, Pin - 735101.

for Director of Public Instruction,
West Bengal.

Kajal/8.10.01

Principal
Vidyasagar College

[illegible] order No. 221-HE dated 09.2.2002
[illegible] of Principal/Librarian/Asstt. [illegible]
Government College, R.K.-6

[illegible] 12-Gen(Cs) was Rs.3(7-Gen(Cs) with date. 4.8.1995
[illegible] 12-Gen(Cs) w.e.f. 5.4.'88, 12-Gen(Cs) w.e.f. 17.4.'90,
[illegible] '89 w.e.f. 19-Gen(Cs) dated 13.01.1995.

Revised w.e.f. [illegible]
1. Rs.8000-450-10900-500-13400/-(for Principal/Librarian) to be fixed at Rs.17,200/-.
2. Rs.12000-420-16500/-(for Reader/Lecturer(SG)/Librarian(SG)/L.Physical Instructor(SG).
3. Rs.10000-375-13500/-(for Lecturer(Sr.Sc.)/Librarian(Sr.Sc.)/Physical Instructor(Sr. Scale).
4. Rs.8000-275-13500/-(for Lecturer/Lib.& Asstt. Lib./Physical Instructor).

Sl. No.	Name	Revised Pay as on 1.4.'98 in the existing scale (1 2 3 4), i.e. as fixed on 1.1.96, plus 4.3ns i.e. 1400 in existing scale Pay.	a) Date of incr. b) Pt. of increment in U.G.C. scale (1.1.96)	Date next incr. the revised scale. 4.Increment in the revised scale for every 3 increments in the existing scale.	Advance incr. for M.Phil/Ph.D. for Lecturers joining on or after 1.1.1996.	a) Pay to be fixed in the revised scale b) Scale of pay c) w.e.f.	a) Date of completion of 5 yrs. of service in Lecturer(SG)/Rs. [illegible] w.e.f. as [illegible] b) [illegible] c) [illegible]	[illegible]
1	2	3	4	5	6	7	8	9
1.	Smt. Kamal Sen, Lect. in Chemistry w.e.f. 2.7.2001.	-	-	-	-	a) 6000/- b) 8000-13500/- c) 2.7.2001.	-	2.7.2002 & so on
2.	Dr. Smita Mallik, Lect. in Botany w.e.f. 4.7.2001.	-	-	-	Rs.1100/- for Ph.D	a) 9100/- b) 8000-13500/- c) 2.7.2001	-	2.7.2002 & so on
3.	Sri. Sunil Ray, Lect. in Economics, w.e.f. 17.7.2001.	-	-	-	Rs.550/- for M.Phil	a) 6550/- b) 8000-13500/- c) 17.7.2001	-	17.7.2002 & so on

Contd.....p/2.

Attested by Bilder.
[illegible]

No.: _____ Dated: _____

(1)	(2)	(3)	(4)	(5)	(6)	(7)	(8)	(9)
4.	Smt. Purnima Chakraborty, Lect. in English, w.e.f. 10.09.2001.	-	-	-	4,550/- for M.Phil	a) 8550/- b) 8000-13500/- c) 10.9.2001	-	10.09.2 [illegible]
5.	Dr. Ahsrila Chattopadhyay, Lect. in Physiology, w.e.f. 20.11.2001.	-	-	-	4,1100/- for Ph.D	a) 9100/- b) 8000-13500/- c) 20.11.2001.	-	20.11.2 [illegible]
6.	Dr. Saugata Chattacharya, Lect. in Physics w.e.f. 3.9.2001, Ph.D awarded on 26.9.2001.	-	-	-	[illegible]	a) 8000/- b) 8000-13500/- c) 3.9.2001		
					4,350/- [illegible] for Ph.D	a) 8550/- b) 8000-13500/- c) 26.9.2001	-	[illegible]

Dilip [illegible]

For Director of Public Instruction, West Bengal.

Ratan Lal Sikder.
04.02.2002.

GOVERNMENT OF WEST BENGAL
Higher Education Directorate
Bikash Bhavan, Bidhannagore, Kolkata – 700 091

No 1837 – UGC
4P- 255-UGC /09(Pt.-III)

Dated, Kolkata, the 12/07/2017

From : The Director of Public Instruction,
West Bengal.

To The Principal,
Vidyasagar College,
39, Sankar Ghosh Lane,
Kolkata – 700 006

Sub : Fixation of pay in the revised pay structure w.e.f. 01.01.2006 in respect of ten newly appointed TEACHERS / LIBRARIANS / ASSISTANT LIBRARIANS / PHYSICAL INSTRUCTORS including Principals of the State aided non-Govt. Colleges.

Ref : Letter Nos. V.C/P.F/T.S/2017/04, dated 04/05/17, 26/04/17, 28/04/17, 02/05/17, 04/05/17, 27/04/17, 28/04/17, & 02/05/2017 of the college

In reference to the above, please find enclosed a Statement showing the Fixation of Pay of ten newly appointed TEACHERS / LIBRARIANS / ASSISTANT LIBRARIANS/ PHYSICAL INSTRUCTORS INCLUDING Principal of your College in the relevant revised pay structure w.e.f. 2006 in terms of G.O. Nos.133-Edn (CS) dated 29.01.1980, No.587-Edn(CS) dated 21.05.1990, No.374-Edn (CS) dated 30.05.1995, No.183-Edn (CS) dated 30.05.1996, No.63-Edn (CS) dated 12.01.1999, No.72-Edn (CS) dated17.01.1997, No.118-Edn (CS) dated 04.02.1999, No.195-Edn (CS) dated 11.02.2000, No.629-Edn (CS) dated 12.05.2000, No.677-Edn (CS) dated 29.10.2008, No.253-Edn (CS) dated 07.04.2009, No.533-Edn (CS) dated 28.08.2009, No.534-Edn (CS) dated 28.08.2009, read with Corrigendum No.609-Edn (CS) dated 24.09.2009, No.625-Edn (CS) dated 13.10.2009 and No.733-Edn (CS) dated 17.11.2009, No.920-Edn (CS) dated 31.12.2012, No.558-Edn (CS) dated 14.06.2013, 951-Edn(CS) dt. 06.10.2015, 892-Edn(U) dt. 04.11.2016, 896-Edn(U) dt. 08.11.2016, 986-ED/2016 dt. 24.11.2016 and ED-1009/2016/ED-985/16 dated 15.12.2016, 503-Edn(U) dated 12.5.2017.

The date of periodical increment of the incumbents will be governed by the provisions as laid down in the Finance Department's Memorandum No.2728-F dated 7th April, 2009 in case of leave without pay granted by the College Authority.

Necessary adjustment on account of ad-hoc payment and interim relief as the case may be, if any, will be made against the claims admissible in terms of this pay fixation. The net amount after such adjustment will be disbursed. If it is eventually found that payment on account of this pay fixation has been made wrongly for any reason what so ever in excess of the admissible amount, such excess payment, if any, will be recovered from the future claims of the incumbents(s) concerned.

The receipt of this letter may kindly be acknowledged.

Enclo. As stated above.

For Director of Public Instruction
West Bengal

No 1837 – /1(1) – UGC

Dated, Kolkata, the 12/07/2017

Copy forwarded for information and necessary action to the

1. The Jt. Director of Public Instruction (RPS), West Bengal, Bikash Bhavan, 8th Floor, Bidhannagore, Kolkata – 700 091.
2. Deputy Regional Education Officer & Ex-Officio Deputy Director of Public Instruction, West Bengal, Jalpaiguri Division, MEENAKSHI BHAVAN, P.O. & Dist. Jalpaiguri, Pin – 735 101.

For Director of Public Instruction.

STATEMENT OF FIXATION OF PAY OF THE FOLLOWING TEN NEWLY TEACHER(S)/LIBRARIAN(S)/ASSISTANT LIBRARIAN(S)/PHYSICAL INSTRUCTOR(S) INCLUDING THE PRINCIPAL OF VIDYASAGAR COLLEGE, KOLKATA IN TERMS OF GOs MENTIONED PREPAGE

Sl. No.	a) NAME b) DESIGNATION after revision on or after 1.1.06 & AGP c) DATE OF JOINING d) Date of award of Ph.D./M.Phil/OHQ	a) DATE OF EFFECT of Placement/Promotion/Fresh Appointment as Asstt. Prof. (formerly Lect. (Sr. Scale/Sel. Gr.)/Reader/ Associate Professor/Principal b) AGP after Placement/Promotion/Fresh Appt c) DATE OF OPTION for fixation benefit either straightway/date of effect/ or 1/7 of particular year	Prior to Placement/Promotion /Fresh Appointment /award of increments for Ph.D./M.Phil/OHQ, if any a) Pay Band b) Band Pay c) AGP d) Revised Basic Pay (b+c) e) w.e.f./on	Adv. Incr. for Ph.D./ M.Phil./ OHQ, if admissible (vide GO No. 892-Edn(U) dt. 4.11.2016, 896-Edn(U) dt. 8.11.2016) Rs. _____ x _____ =Rs. _____ for _____	Pay fixed after Placement/Promotion/Fresh Appointment/ Award of increments for Ph.D./M.Phil/OHQ, if admissible		
					INITIALLY FIXED a) Pay Band b) Band Pay c) AGP d) Revised Basic Pay (b+c) e) w.e.f./on	FINALLY FIXED a) Pay Band b) Band Pay c) AGP d) Revised Basic Pay (b+c) e) w.e.f./on	a) Re-designated as b) Date of next increment(DNI) c) Remarks
(1)	(2)	(3)	(4)	(5)	(6)	(7)	(8)
1.	a) Sri Soumitra Bairagi b) Assistant Prof.(Stage-I) in Philosophy with A.G.P. - Rs.8000/- c) 29/11/2016 d) Nil vice Sri Rabindra Nath Das retired from service w.e.f. 01.11.1993 (AP No. 10)	a) 29.11.2016 b) Rs.8000/- c) N.A.	a) Rs.15600-39100/- 37400 + 67000/- b) N.A. c) d) e)	N.A.	a) Rs.15600-39100/- b) Nil c) d) e)	a) Rs.15600-39100/- b) Rs.15,600/- c) Rs.8000/- d) Rs.21,400/- e) 29.11.2016	a) N.A. b) 1/7/2017 & 1/7 of every year c) His candidature for the appointment in the college was recommended by the West Bengal College Service Commission through their Memo No. 231/PSC/CO/Misc-in-CSC/16 dt. 27.09.2016
2.	a) Ms. Sulekha Kumar b) Assistant Prof.(Stage-I) in Hindi with A.G.P. - Rs.8000/- c) 29/11/2016 d) N.A. vice Sri Jawer Prasad Tiwari retired from service w.e.f. 01.01.1998 (AP No. 38)	a) 29.11.2016 b) Rs.8000/- c) N.A.	a) Rs.15600-39100/- 37400 + 67000/- b) N.A. c) d) e)	N.A.	a) Rs.15600-39100/- b) c) d) e)	a) Rs.15600-39100/- b) Rs.15,600/- c) Rs.8000/- d) Rs.21,400/- e) 29/11/2016	a) N.A. b) 1/7/2017 & 1/7 of every year c) His candidature for the appointment in the college was recommended by the West Bengal College Service Commission through their Memo No. [illegible] dt. 27.09.2016
3.	a) Dr. Subhadeep Ganguly b) Assistant Prof.(Stage-I) in Philosophy with A.G.P. - Rs.8000/- c) 21.10.2016 d) 1.10.2013 i.e. the date of award of Ph.D. degree vice Sri Allen Kumar Chakraborty retired w.e.f. 1.11.2016 (AP No. 19)	a) 21.10.2016 b) Rs.8000/- c) N.A.	a) Rs.15600-39100/- 37400 + 67000/- b) N.A. c) d) e)	Rs.3250/- (i.e. Rs.650/- X 5)	a) Rs.15600-39100/- b) c) d) e)	a) Rs.15600-39100/- b) Rs.15,600/- (i.e. 15600 + Rs.3250/-) c) Rs.8000/- d) Rs.24,400/- e) 21.10.2016	a) N.A. b) 1/7/2017 & 1/7 of every year c) His candidature for the appointment in the college was recommended by the West Bengal College Service Commission through their Memo No. [illegible] dt. [illegible]

Contd. P/3

Dated, Kolkata, 12/07/2017

Enclosure to DP| WB's Memo No. 1837-UGC

STATEMENT OF FIXATION OF PAY OF THE FOLLOWING TEN NEWLY TEACHER(S)/LIBRARIAN(S)/ASSISTANT LIBRARIAN(S)/PHYSICAL INSTRUCTOR(S) INCLUDING THE PRINCIPAL OF VIDYASAGAR COLLEGE, KOLKATA IN TERMS OF GOs MENTIONED PREPAGE

(1)	(2)	(3)	(4)	(5)	(6)	(7)	(8)
4.	a) Mr. Tashi Phuntsok b) Assistant Prof. in Economics (Stage-I) & A.G.P – Rs 6000/- c) 01/12/2016 d) 05.12.2011 (i.e. the date of award of his M.Phil Degree) Vice Sri Amit Kundu resigned w.e.f. 27.01.2007 (RP No. 66)	a) 01.12.2016 b) Rs.6000/- c) N.A.	a) Rs.15600-39100/- 37400 – 67000/- b) N.A. c) d) e)	Rs.1300/- (i.e. Rs.650/- X 2)	a) Rs.15600-39100/- b) N.A. c) d) e)	a) Rs.15600-39100/- b) Rs.16,900/-(Rs.15600 + Rs.1300/-) c) Rs.6000/- d) Rs.22,900/- e) 01/12/2016	a) N.A. b) 1/7/2017 & 1/7 of e.y. c) His candidature for the appointment in the college was recommended by the aforesaid Commission through their Memo No.982 Eco/CU/Recom/CSC/16 dt. 28.10.2016
5.	a) Ms. Neelufar Khan b) Assistant Prof. in Philosophy (Stage-I) & A.G.P – Rs 6000/- c) 01/12/2016 d) 29.11.2013 (i.e. the date of award of her M.Phil Degree) Vice Dr. Utpal Sengupta retired from service w.e.f. 01.04.2013 (RP No. 92)	a) 01.12.2016 b) Rs.6000/- c) N.A.	a) Rs.15600-39100/- 37400 – 67000/- b) N.A. c) d) e)	Rs.1300/- (i.e. Rs.650/- X 2)	a) Rs.15600-39100/- b) N.A. c) d) e)	a) Rs.15600-39100/- b) Rs.16,900/-(Rs.15600 + Rs.1300/-) c) Rs.6000/- d) Rs.22,900/- e) 01/12/2016	a) N.A. b) 1/7/2017 & 1/7 of e.y. c) Her candidature for the appointment in the college was recommended by the aforesaid Commission through their Memo No.136 Phil/CU/Recom/CSC/16 dt. 22.09.2016
6.	a) Sri Animesh Bose b) Assistant Prof. in Botany (Stage-I) & A.G.P – Rs 6000/- c) 02/12/2016 d) N.A. Vice Sri Sajal Kumar Chakraborty retired from service w.e.f. 01.07.2002 (RP No. 57)	a) 02.12.2016 b) Rs.6000/- c) N.A.	a) Rs.15600-39100/- 37400 – 67000/- b) N.A. c) d) e)	N.A.	a) Rs.15600-39100/- b) N.A. c) d) e)	a) Rs.15600-39100/- b) Rs.15600/- c) Rs.6000/- d) Rs.21600/- e) 02/12/2016	a) N.A. b) 1/7/2017 & 1/7 of e.y. c) His candidature for the appointment in the college was recommended by the aforesaid Commission through their Memo No.789/Botany/CU/Recom/CSC/16 dt. 22.11.2016
7.	a) Dr. Kottisuna Lahiri b) Assistant Prof. in Botany (Stage-I) & A.G.P - Rs.6000/- c) 03/12/2016 d) 05.10.2010(i.e. the date of award of her Ph.D. Degree) Vice Sri Sudarshan Maji retired from service w.e.f. 01.12.2010 (RP No. 81)	a) 03.12.2016 b) Rs.6000/- c) N.A.	a) Rs.15600-39100/- 37400 – 67000/- b) N.A. c) d) e)	Rs.3250/- (i.e. Rs.650/- X 5)	a) Rs.15600-39100/- b) N.A. c) d) e)	a) Rs.15600-39100/- b) Rs.18,850/-(Rs.15600 + Rs.3250/-) c) Rs.6000/- d) Rs.24,850/- e) 03/12/2016	a) N.A. b) 1/7/2017 & 1/7 of e.y. c) Her candidature for the appointment in the college was recommended by the aforesaid Commission through their Memo No.790/Botany/CU/Recom/CSC/16 dt. 22.11.2016

8	a) Dr. Mousumi Das b) Assistant Prof. in Zoology (Stage-I) & A.G.P. – Rs.6000/- c) 30/12/2016 d) (14.11.2013) i.e. the date of award of her Ph.D. Degree Vide GO. No.144-HE/N/CS/10M-1/2017 dt.21.02.2013 (RP No. 88)	a) 30.12.2016 b) Rs.6000/- c) N.A.	a) Rs.15600-39100/- 37400 – 67000/- b) N.A. c) d) e)	Rs.3320/- (i.e. Rs.856/- X 3)	a) Rs.15600-39100/- b) N.A. c) d) e)	a) Rs.15600-39100/- b) Rs.15600/- (Rs.15600 + Rs.3320/-) c) Rs.6000/- d) Rs.24,960/- e) 30/12/2016	a) N.A. b) 1/7/2017 & 1/7 of e.y. c) Her candidature for the appointment in the college was recommended by the Women Commission through her Memo No. 1280/Zoology/C ollRecruit/CSC/16 dt. 28.12.2016
9	a) Mr. Rabiul Hoque b) Assistant Prof. in Zoology (Stage-I) & A.G.P. – Rs.6000/- c) 09/01/2017 d) N.A. Vice Dr. Surya Sankar Panigrahi retired from service w.e.f. 01.01.2001 (RP No. 78)	a) 09.01.2017 b) Rs.6000/- c) N.A.	a) Rs.15600-39100/- 37400 – 67000/- b) N.A. c) d) e)	N.A.	a) Rs.15600-39100/- b) N.A. c) d) e)	a) Rs.15600-39100/- b) Rs.15600/- c) Rs.6000/- d) Rs.21600/- e) 09.01.2017	a) N.A. b) 1/7/2016 & 1/7 of e.y. c) His candidature for the appointment in the college was recommended by the Women Commission through her Memo No. 1281/Zoology/C ollRecruit/CSC/16 dt. 28.12.2016
10.	a) Mr. Golam Ambiya b) Assistant Prof. in Zoology (Stage-I) & A.G.P. – Rs.6000/- c) 09/01/2017 d) N.A. Vice Sri Madhusudan De retired from service w.e.f. 01.03.2006. (RP No. 63)	a) 09.01.2017 b) Rs.6000/- c) N.A.	a) Rs.15600-39100/- 37400 – 67000/- b) N.A. c) d) e)	N.A.	a) Rs.15600-39100/- b) N.A. c) d) e)	a) Rs.15600-39100/- b) Rs.15600/- c) Rs.6000/- d) Rs.21600/- e) 09.01.2017	a) N.A. b) 1/7/2016 & 1/7 of e.y. c) His candidature for the appointment in the college was recommended by the Women Commission through her Memo No. 1280/Zoology/C ollRecruit/CSC/16 dt. 28.12.2016

For Director of Public Instruction, West Bengal

GOVERNMENT OF WEST BENGAL
EDUCATION DIRECTORATE
BIKASH BHAVAN, BIDHANNAGORE, KOLKATA - 700 091

Memo No. 963 -UGC
4P - 255 - UGC/09

Dated, Kolkata, the 23.04.2015

From: The Director of Public Instruction,
West Bengal

To: The Teacher-in-charge
Vidyasagar College,
39, Sankar Ghosh Lane,
Kolkata – 700 006

Sub: Fixation of pay in the revised pay structure w.e.f. 01.01.2006 in respect of three newly appointed teachers of the State aided non-Govt. College

With reference to the subject and the correspondence(s) made by the College Authority in their Letter No **V.C/PF/T.S/2015/04 dated 12.02.2015,** please find enclosed a Statement showing the Fixation of Pay of such three TEACHERS of your College in the relevant revised pay structure w.e.f. 2006 in terms of G.O. Nos.133-Edn (CS) dated 29.01.1980, No.587-Edn(CS) dated 21.05.1990, No.374-Edn(CS) dated 30.05.1995, No.183-Edn(CS) dated 30.05.1996, No.63-Edn-(CS) dated 12.01.1999, No.72-Edn(CS) dated 17.01.1997, No.118-Edn(CS) dated 04.02.1999, No.195-Edn(CS) dated 11.02.2000, No.629-Edn (CS) dated 12.05.2000, No.677-Edn.(CS), dated 29.10.2008, No.253-Edn.(CS), dated 07.04.2009, No.533-Edn(CS), dated 28.08.2009, No.534-Edn(CS), dated 28.08.2009, read with Corrigendum No. 609-Edn(CS), dated 24.09.2009, No.625-Edn.(CS) dated 13.10.2009 and No.733-Edn.(CS), dated 17.11.2009, No.920-Edn(CS), dated 31.12.2012, No.558-Edn(CS) dated 14.06.2013.

The date of periodical increment of a incumbents will be governed by the provisions as laid down in the Finance Department's Memorandum No. 2728-F, dated 7th April, 2009 in case of leave without pay granted by the College Authority.

Necessary adjustment on account of ad-hoc payment and interim relief as the case may be, if any, will be made against the claims admissible in terms of this pay fixation. The net amount after such adjustment will be disbursed. If it is eventually found that payment on account of this pay fixation has been made wrongly for any reason what so ever in excess of the admissible amount, such excess payment, if any, will be recovered from the future claims of the incumbent(s) concerned.

The receipt of this letter may kindly be acknowledged.

for Director of Public Instruction
West Bengal

Encl: As stated above

~~Memo No. 963 -/(1-1) UGC~~

~~Dated, Kolkata, the 23.04.2015~~

~~Copy forwarded for information and necessary action to:~~

1. ~~Jt. D.P.I. - Pay Packet Section, Education Directorate, West Bengal, Bikash Bhavan, Bidhannagore, Kolkata -700 091~~

2. ~~By Regional Education Officer & Ex-Officio Joint Director of Public Instruction, West Bengal, Jalpaiguri Division, MEENAKSHI BHAVAN, P.O. & Dist.: Jalpaiguri, PIN - 735 101~~

~~for Director of Public Instruction,~~
~~West Bengal~~

ATTESTED
7.5.15
Teacher-in-Charge
Vidyasagar College
Kolkata-700 006

Teacher-in-Charge
Vidyasagar College
Kolkata-700 006

Enclosure to D.P.I. vide Memo No 963 – UGC

Dated, Kolkata, the 23.04.2015

STATEMENT OF FIXATION OF PAY OF the following three TEACHERS of Vidyasagar College, Kolkata.

Sl. No.	Pl.	a) Name b) Designation c) Date in College	Date of upgradation as applicable to teachers who have joined in / after 01.01.2006	Length of service as on 01.01.06 in Lecturer / Lecturer (Sl. Gr.) / Reader	a) Existing pre-revised pay in pay b) Basic Pay as on 01.01.2006 c) Date of increment	a) Pay Band applicable in the revised pay structure b) Academic Grade Pay	a) Revised Band Pay (as per Pay Band Table) b) Academic Grade Pay c) Revised Basic Pay (only) d) Level e) Pay Stagnation f) Date of next increment	Remarks
(1)		(2)	(3)	(4)	(5)	(6)	(7)	(8)
	B	a) Name b) Designation c) Date of joining	a) Date of promotion/appointment under CAS & designation b) Pre-revised Code in reference to (a) above c) Date of Order to get the higher benefit in reference to (a) above		Revised Pay Fixation as on 01.01.2006 a) Pay Band b) Academic Grade Pay	Pay Fixation Table a) with effect from b) Pay in the Pay Band c) Academic Grade Pay d) Revised Basic pay	Pay Fixation Table a) with effect from b) Pay in the Pay Band c) Academic Grade Pay d) Revised Basic pay (only) e) Date of next increment	Remarks
(1)		(2)	(3)		(4)	(5)	(6)	(7)
1	A	a) Sri Snehasis Mondal b) Assistant Professor in the Department of Economics c) 07.05.2014	N.A.	N.A.	N.A.	a) Rs.15600 - 39100/- b) Rs.6000/-	a) Rs.15600/- b) Rs.6000/- c) Rs.21600/- d) 07.05.2014 (e) N.A. f) 01.07.2015 & 1/7 of every next year	He was appointed to such post of the said Department of the college as lect. vacant w.e.f. from 01.03.2007 following the retirement Sri Kanjar Ghosh
	B	NOT APPLICABLE						
2	A	a) Sri Satrajit Banerjee b) Assistant Professor in the Department of Political Science c) 01.08.2014	N.A.	N.A.	N.A.	a) Rs.15600 - 39100/- b) Rs.6000/-	a) Rs.15600/- b) Rs.6000/- c) Rs.21600/- d) 01.08.2014 (e) N.A. f) 01.07.2015 & 1/7 of every next year	He was appointed to such post of the said department of the college as lect. vacant with effect from 30.07.2008 following the death of Sri Pijush Banerjee
	B	NOT APPLICABLE						
3	A	a) Sri Sisekhar Bhowmick b) Assistant Professor in the Department of History c) 05.08.2014	N.A.	N.A.	N.A.	a) Rs.15600 – 39100/- b) Rs.6000/-	a) Rs.15600/- b) Rs.6000/- c) Rs.21600/- d) 05.08.2014 (e) N.A. f) 01.07.2015 & 1/7 of every next year	He was appointed to such post of the said department of the college as lect. vacant with effect from 1.3.2011 following the retirement of Sri Prasanta Kumar Bandhopadhyay
	B	NOT APPLICABLE						

For Director of Public Instruction, West Bengal

Government of W.B.
Education Direc...
U.G.C. Sectio...
Bikash Bhavan, Bidhannagore, Kolkata -91.

Dated, the 01.02.2002

Memo No. 231-UGC
4P-255 UGC/99(Pt.-1)

From : The Director of Public Instruction, West Bengal.

To : The Principal/Teacher-in-Charge,
Vidyasagar College,
39, Sankar Ghosh Lane, Kolkata- 6

Sub : Fixation of pay of the Teachers/Librarian(s) including the Principal of the college in the Revised U.G.C. Scales (1996).

Sir/Madam,

With reference to the subject and the correspondence resting with the letter no. Fix/2001 & New Apptt./03/4.5.2001 dated 27.3.01 & 5.12.2001 please find enclosed a statement showing the fixation of pay of Teacher(s), Librarian(s), including the Principal of your college in the relevant revised UGC Scales (1996) in terms of G.O.no.118-Edn(CS) and no.117-Edn(CS) both dated 4.2.1999 read with G.O.no.133-Edn(CS) dated 29.1.'87, G.O.no.587-Edn(CS) dtd.21.5.'90, G.O.no.374-Edn(CS) dated 30.5.'95, G.O.no.72-Edn(CS) dated 17.1.'97, G.O.no.849-Edn(CS) dated 3.11.'97, G.O.no.63-Edn(CS) dtd.12.1.'95 and G.O.no.195-Edn(CS) dated 11.2.2000 (bunching effect).

The date of increment of a Teacher/Librarian will be deferred by the period of which he/she is granted leave without pay in any year.

In this connection, it may please be noted that the Teacher(s)/Librarian(s)/Asstt.Librarian(s) drawing pay in this revised scale(i.e in the new U.G.C. Scale of Pay, 1996) must retire on completion of 60 years of age.

Necessary adjustment on account of ad hoc payment, if any will be made against the claims admissible in terms of this pay fixation. The net amount after such adjustment shall be disbursed.

If it is eventually found that payment of account this pay fixation has been made wrongly for any reason in excess of the admissible amount, such excess payment, if any, shall be recovered from the future claims of the Teacher(s)/Librarian(s)/Asstt.Librarian(s)/concerned.

The receipt of this letter may please be acknowledge.

Yours faithfully,
Dilip Kr Sarkar
for Director of Public Instruction, W.B.

Encls: As stated above.

No. Dated, the

Copy forwarded for information & necessary action to the :-
1. Assistant Director of Public Instruction(PPS), West Bengal.
2. Pay Packet Cell, College Section, Edn.Dte., West Bengal.
3. Deputy Regional Education Officer, Jalpaiguri Division, MEENAKSHI BHAVAN, P.O & Dist.: Jalpaiguri, PIN -35 101.

for Director of Public Instruction,
West Bengal.

Kajal/8.10.01

No.: _____ Dated: _____ :: 2 ::

(1)	(2)	(3)	(4)	(5)	(6)	(7)	(8)	(9)
4.	Smt. Purnima Chakraborty, Lect. in English, w.e.f. 10.09.2001.	-	-	-	Rs.550/- for M.Phil	a) 8550/- b) 8000-13500/- c) 10.9.2001	-	10.09.2002 & so on
5.	Dr. Aindrila Chattopadhyay, Lect. in Physiology, w.e.f. 20.11.2001.	-	-	-	Rs.1100/- for Ph.D	a) 9100/- b) 8000-13500/- c) 20.11.2001.	-	20.11.2002 & so on
6.	Dr. Saugata Bhattacharya, Lect. in Physics w.e.f. 3.9.2001, Ph.D awarded on 26.9.2001.	-	-	-		A) a) 8000/- b) 8000-13500/- c) 3.9.2001		
					Rs.550/- for Ph.D	B) a) 8550/- b) 8000-13500/- c) 26.9.2001	-	26.9.2002 & so on

Dilip Kumar Sarkar
5/2/02
For Director of Public Instruction,
West Bengal.

Ratan Lal Sikder.
04.02.2002.

GOVERNMENT OF WEST BENGAL
EDUCATION DIRECTORATE
BIKASH BHAVAN, BIDHANNAGORE, KOLKATA - 700 091

Dated, Kolkata, the 09.07.2015

Memo No. 2005 -UGC.....
4P - 255 - UGC/09 (Part-I)

From : The Director of Public Instruction,
West Bengal

To : The ~~Teacher-in-charge~~/Principal
Vidyasagar College
39, Sankar Ghosh Lane,
Kolkata -700006

Sub: Fixation of pay in the revised pay structure w.e.f. 01.01.2006 in respect of the eight TEACHERS/~~LIBRAIANS/ASSISTANT LIBRARIANS/PHYSICAL INSTRUCTORS~~ ~~including Principals~~ of the State aided non-Govt. Colleges.

With reference to the subject and the correspondence(s) made by the College Authority in their Letter No. **VC/P.F/T.S/2015/10, 11, 12, 13, 14, 16, 17 & 18 dated 28.04.2015** please find enclosed a Statement showing the Fixation of Pay of **08 (Eight)** TEACHERS/~~LIBRAIANS/ASSISTANT LIBRARIANS/PHYSICAL INSTRUCTORS including Principal~~ of your College in the relevant revised pay structure w.e.f. 2006 in terms of G.O. Nos.133-Edn (CS) dated 29.01.1980, No.587-Edn(CS) dated 21.05.1990, No.374-Edn(CS) dated 30.05.1995, No.183-Edn(CS) dated 30.05.1996, No.63-Edn-(CS) dated 12.01.1999, No.72-Edn(CS) dated 17.01.1997, No.118-Edn(CS) dated 04.02.1999, No.195-Edn(CS) dated 11.02.2000, No.629-Edn (CS) dated 12.05.2000, No.677-Edn.(CS), dated 29.10.2008, No.253-Edn.(CS), dated 07.04.2009, No.533-Edn(CS), dated 28.08.2009, No.534-Edn(CS), dated 28.08.2009, read with Corrigendum No. 609-Edn(CS), dated 24.09.2009, No.625-Edn (CS) dated 13.10.2009 and No.733-Edn (CS), dated 17.11.2009, No.920-Edn(CS), dated 31.12.2012, No.558-Edn(CS) dated 14.06.2013.

The date of periodical increment of a incumbents will be governed by the provisions as laid down in the Finance Department's Memorandum No. 2728-F, dated 7th April, 2009 in case of leave without pay granted by the College Authority.

Necessary adjustment on account of ad-hoc payment and interim relief as the case may be, if any, will be made against the claims admissible in terms of this pay fixation. The net amount after such adjustment will be disbursed. If it is eventually found that payment on account of this pay fixation has been made wrongly for any reason what so ever in excess of the admissible amount, such excess payment, if any, will be recovered from the future claims of the incumbent(s) concerned.

The receipt of this letter may kindly be acknowledged.

for Director of Public Instruction
West Bengal

Enclo: As stated above.

~~Dated, Kolkata, the 09.07.2015.~~

~~Memo No.....2005.....-/1(1)-UGC~~

~~Copy forwarded for information and necessary action to:~~

1. ~~Jt. D.P.I., Pay Packet Section, Education Directorate, West Bengal, Bikash Bhavan, Bidhannagore, Kolkata -700 091.~~

2. ~~Dy. Regional Education Officer & Ex-Officio Joint Director of Public Instruction, West Bengal, Jalpaiguri Division, MEENAKSHI BHAVAN, P.O. & Dist.- Jalpaiguri, PIN - 735-101.~~

~~for Director of Public Instruction~~
~~West Bengal~~

Scanned with CamScanner

...ccord to D.P.I., WB's Memo No 2005 - UGC

Dated Kolkata, the 09.07.2015

STATEMENT OF FIXATION OF PAY OF THE FOLLOWING TEACHERS OF
Vidyasagar College, Kolkata

Sl. No.			Date of option (not applicable to those who have joined on or after 01.01.2006)	Length of service as on 01.01.06 in Lecturer / Lecturer (Sl. Gr.) / Reader				Remarks
	A	a) Name b) Designation c) Date of Joining			a) Existing pre-revised scale of pay b) Basic Pay on 01.01.2006 c) Date of increment	a) Pay Band applicable in the revised pay structure b) Academic Grade Pay	a) Revised Basic Pay (as per Fixation Table) b) Academic Grade Pay c) Revised Basic Pay (a+b) d) w.e.f. e) Re-designated as f) Date of next increment	
	(1)	(2)	(3)	(4)	(5)	(6)	(7)	(8)
	B	a) Name b) Designation c) Date of Joining	a) Date of promotion/placement under CAS & designation b) Pre-revised Scale in reference to (a) above c) Date of Option to get the fixation benefit in reference to (a) above		Revised Pay Structure as applicable a) Pay Band b) Academic Grade Pay	Pay initially fixed a) w.e.f. from b) Pay in the Pay Band c) Academic Grade Pay d) Revised Basic pay	Pay Fixable Next a) w.e.f. from b) Pay in the Pay Band c) Academic Grade Pay d) Revised Basic pay (b+c) e) Date of next increment	Remarks
	(1)	(2)	(3)		(4)	(5)	(6)	(7)
5.	A	a) Sri Aniket Basu b) Assistant Prof. in Physics c) 02.03.2015	N.A.	N.A.	N.A.	a) Rs.15600 – 39100/- b) Rs.6000/-	a) Rs.15,600/- b) Rs.6000/- c) Rs.21,600/- d) 02.03.2015 e) N/A f) 01.07.2016 & 1/7 of every next year	He was appointed to such post of the Deptt. of Physics of the college as fell vacant w.e.f. 01.3.2010 following the retirement of Sri Harok Chandra Sarkar from service. He was recommended for such appointment through letter no. 1452/CUR/Recom/CSC/15 dt 13.2.15 of the commission
	B	NOT APPLICABLE						
6.	A	a) Sri Avishek Biswas b) Assistant Prof. in English c) 02.03.2015.	N.A.	N.A.	N.A.	a) Rs.15600 – 39100/- b) Rs.6000/-	a) Rs.15,600/- b) Rs.6000/- c) Rs.21,600/- d) 02.03.2015 e) N/A f) 01.07.2016 & 1/7 of every next year	He was appointed to such post of the Deptt. of English of the college as fell vacant w.e.f. 01.02.2011 following the retirement of Sri Amal Paul from service. He was recommended for such appointment through letter no. 1375/CUR/Recom/CSC/15 dt 12.2.2015 of the commission
	B	NOT APPLICABLE						

Contd. ...P/5

Scanned with CamScanner

GOVERNMENT OF WEST BENGAL
EDUCATION DIRECTORATE
BIKASH BHAVAN, BIDHANNAGORE, KOLKATA - 700 091

Memo No. 2005-UGC
AP - 255 - UGC/09 (Part-I)

Dated, Kolkata, the 09.07.2019

From: The Director of Public Instruction,
West Bengal

To: The Teacher-in-charge/Principal
Vidyasagar College
39, Sankar Ghosh Lane,
Kolkata -700006

Sub: Fixation of pay in the revised pay structure w.e.f. 01.01.2006 in respect of the eight TEACHERS/LIBRARIANS/ASSISTANT LIBRARIANS/PHYSICAL EDUCATION INSTRUCTORS including Principals of the state aided non-Govt. Colleges

With reference to the subject and the correspondence(s) made by the College Authority vide their Memo No. VC/P.F/T.S/2013/19, 11, 12, 13, 14, 16, 17 & 18 dated 20.04.2016 please find enclosed a Statement showing the Fixation of Pay of 05 (Eight) TEACHERS/LIBRARIANS/ASSISTANT LIBRARIANS/PHYSICAL EDUCATION INSTRUCTORS including Principal of your College in the relevant revised pay structure w.e.f. 1996 in terms of G.O. Nos.135-Edn (CS) dated 22.01.1998, No.587-Edn(CS) dated 21.05.1998, No.574-Edn(CS) dated 20.05.1998, No.1013-Edn(CS) dated 30.06.1998, No.62-Edn-(CS) dated 12.01.1999, No.72-Edn(CS) dated 17.01.1999, No.118-Edn(CS) dated 04.02.1999, No.196-Edn(CS) dated 15.03.2000, No.126-Edn(CS) dated 12.06.2000, No.677-Edn(CS) dated 23.10.2000, No.265-Edn (CS), dated 07.04.2000, No.255-Edn(CS), dated 28.06.2000, No.534-Edn(CS) dated 20.07.2000, read with Corrigendum No. 809-Corr.-S dated 24.07.2000, No.825-Edn (CS) dated 13.10.2000 and No.733-Edn (CS) dated 7.11.2000 [illegible] 31.12.2012, No.558-Edn(CS) dated 14.06.2013.

The date of periodical increment of it incumbents will be governed by the provisions as laid down in the Finance Department's Memorandum No. 2726-F, dated 1st April, 2003 in case of leave without pay granted by the College Authority.

Necessary adjustment on account of ad-hoc payment and interim relief as the case may be, if any, will be made against the dues, admissible in terms of this pay fixation. The net amount after such adjustment will be disbursed. If it is eventually found that payment on account of this pay fixation has [illegible] with the future claims of the incumbent(s) concerned.

The receipt of this letter may kindly be acknowledged.

for Director

Encls: As stated above

Memo No. 2005 [illegible]

Copy forwarded for information and necessary action to:

1. [illegible] Pay Fixation Section, Education Department, West Bengal, Bikash Bhavan, Salt Lake, Kolkata -700 091
2. Dy. Regional Education Officer & Ex-Officio Joint Director of Public Instruction, [illegible] Division, MEDINIPUR BHAVAN, P.O. & Dist.-Jhargram, PIN-[illegible]

Director of Public Instruction
West Bengal

Annexure to D.P.I. WB's Memo No 2001 HEC

Dated Kolkata, the [illegible] 2016

STATEMENT OF FIXATION OF PAY OF THE FOLLOWING TEACHERS OF
Vidyasagar College, Kolkata

A	a) Name b) Designation c) Date of Joining	Date of grant of Grade Pay from 1st Pay scale (1.1.2006)	Length of service as on 01.01.06 (Years) Lecturer Reader	a) Existing pay scale (Grade Pay) b) Basic Pay (w.f.01.01.2006) c) Date of increment	Pay fixed consequent to the revised pay structure a) Academic Grade Pay	a) Revised Basic Pay (as per revised table) b) Academic Grade Pay c) Revised Basic Pay (b+c) d) w.e.f. e) Pay designated as f) Date of next increment	Remarks
(1)	(2)	(3)	(4)	(5)	(6)	(7)	(8)
B	a) Name b) Designation c) Date of Joining	a) Date of promotion to the under CAS & designation b) Pre-Revised Scale in reference to (a) above c) Date of Option to get the Section 10(2) in reference to (a) above		Revised Pay Structure in applicable a) Pay Band b) Academic Grade Pay	Pay details fixed a) with effect from b) Pay in the Pay Band c) Academic Grade Pay d) Pension Basic (a+c)	Pay Penalty fixed a) with effect from b) Pay in the Pay Band c) Academic Grade Pay d) Basic pay (b+c) e) Date of next increment	Remarks
(1)	(2)	(3)		(4)	(5)	(6)	(7)
4	a) Smt. Bratati Banik b) Assistant Prof. in English c) 09.03.2015	N.A	N.A	N.A	a) Rs 15600 - 39100 b) Rs 6000	a) Rs 15,600 b) Rs 5,900 c) Rs 21,500/- d) 09.03.2015 e) N/A f) 01.07.2016 & 1/7 of every next year.	She was appointed in such post of the Deptt. of English of the college as the vacant w.e.f. 01.12.2006 consequent the retirement of Sri Sukumar Chakraborty from service. She was recommended for such appointment through order no. 1214/CU/Recom/CSC/15 dt 12.2.15 of the commission.
5	NOT APPLICABLE						
6	a) Sri Shibaji Halder b) Assistant Prof. in Mathematics c) 10.03.2015	N.A	N.A	N.A	a) Rs 15600 - 39100 b) Rs 6000	a) Rs 15,600 b) Rs 6000 c) Rs 21,600 d) 10.03.2015 e) N/A f) 01.07.2016 & 1/7 of every next year.	He was appointed in such post of the Deptt. of Mathematics of the college as the vacant w.e.f. 06.05.2006 consequent the retirement of Sri Sangit Jana from service. He was recommended for such appointment as an in-service candidate through order no. 1059/CU/Recom/CSC/15 dt 4.01.15 of the commission.
7	NOT APPLICABLE						

For Director of Public Instruction, West Bengal

VIDYASAGAR COLLEGE

NAAC ACCREDITED

39, SANKAR GHOSH LANE, KOLKATA-700 006

PHONE : (Principal) - (033) 2241-3018, (Office) : (033) 2241-4447

• Website : www.vidyasagarcollege.edu.in • E-mail : vidyasagarcollegekolkata@gmail.com

Ref. No. V.C/P.F/T.S/2017/21 Date : 13.11.17

EDUCATION DIRECTORATE RECEIVED Contents not Vetted 30 NOV 2017 Asstt.-in-charge Receiving Section Bikash Bhavan, 8th Floor, Kolkata-91

To

The Director of Public Instruction

West Bengal Education Directorate

Bikash Bhavan, Salt Lake, Kolkata -700091

Subject : Fixation of Pay of Assistant Professor appointed on substantive basis in the Vidyasagar College, Kolkata, on recommended from the CSC, West Bengal

Sir/Madam,

I am submitting herewith a statement of proposal for fixation of pay in the scale of Rs. 15,600-39,600 in respect of the following teachers who have been appointed as Assistant Professor in substantive posts in our college against vacant/permanent/lien-free/sanctioned posts in terms of recommendations from the West Bengal College Service Commission (WBCSC) and in accordance with the resolutions of Governing Body of the college:

Name of Assistant Professors	Date of joining
1. Sanchari Goswami in place of Smt. Sankari Ray Chaudhuri (w.e.f. 01.02.2015, RP 96-UR)	27th April, 2017
2. Pradipta Ghosh in place of Smt. Sukanya Dasgupta (w.e.f. 01.12.2014, RP 95-UR)	28th April, 2017
3. Sima Sarkar in place of Smt. Jayanti Bhattacharya (w.e.f. 01.07.2008 , RP 71-SC)	08th May, 2017
4. Biman Gangopadhyay in place of Indrani Sengupta (w.e.f. 01.07.2008, RP 72-PH/VH)	19th May, 2017
5. Pompi Sarkar in place of Sikha Chattopadhyay (w.e.f. 01.12.2011, RP 86-SC)	06th June, 2017

Gautam Kundu
13/11/17

Dr. Gautam Kundu

Principal, Vidyasagar College

Vidyasagar College Kolkata

Principal
Vidyasagar College
Calcutta-700006

GOVERNMENT OF WEST BENGAL
EDUCATION DIRECTORATE
BIKASH BHAVAN, BIDHANNAGORE KOLKATA - 700 091

Memo No. 934 - UGC
AP - 255 UGC 09

Dated, Kolkata the 30.04.2010

From The Director of Public Instruction,
West Bengal

To The President, Governing Body &
The Principal
Vidyasagar College,
39, Sankar Ghosh Lane,
Kolkata - 700 006.

Sub: Fixation of pay in the revised pay structure w.e.f. 01.01.2006 in Respect of the TEACHERS including the Principal of the College.

With reference to the subject and the correspondence(s) made by the College Authority in their Letter No. V.C/P/F/T/R 2009/7 dated 15.12.2009 please find enclosed a Statement showing the fixation of Pay of seventy two TEACHERS including the Principals of your College in the relevant revised pay structure w.e.f. 2006 in terms of G.O.Nos 133-Edn (CS) dated 29.01.1980, No587-Edn(CS) dated 21.05.1990, No.374-Edn(CS) dated 30.05.1995, No.183-Edn(CS) dated 30.05.1996, No 63-Edn(CS) dated 12.01.1999, No.72-Edn(CS) Dated 17.01.1997, No.118-Edn(CS) dated 04.02.1999, No.195-Edn(CS) dated 11.02.2000, no. 629-Edn(CS) DATED 12.05.2000, NO.677-Edn(CS) dated 29.10.2008, No253-Edn(CS) dated 07.04.2009, No.533-Edn(CS) dated 28.08.2009, No. 534-Edn(CS), dated 28.08.2009, read with Corrigendum No. 609-Edn(CS),dated 24.09.2009, No.625-Edn(CS),dated 13.10.2009 and No.733-Edn(CS), DATED 17.11.2009.

The date of periodical increment of a incumbents will be governed by the provisions as laid down in the Finance Department's Memorandum No.2728-F, dated 7th April, 2009 in case of leave without pay granted by the College Authority.

Necessary adjustment on account of ad-hoc payment and interim relief as the case may be, if any, will be made against the claims admissible in terms of this pay fixation. The net amount after such adjustment will be disbursed. If it is eventually found that payment on account of this pay fixation has been made wrongly for any reason what so ever in excess of the admissible amount, such excess payment if any, will be recovered from the future claims of the incumbent(s) concerned.

The receipt of this letter may please be acknowledged.

For Director of Public Instruction
West Bengal

Attested
15/11/17
Principal
Vidyasagar College
Kolkata - 700006

Enclosed. As stated above

Memo No. 934/ 1(1) UGC

Dated, Kolkata, the 30.04.2010

Copy forwarded for information and necessary action to :
1. Pay Packet cell, College Section/Pay Packet Section, Education Directorate, West Bengal, Bikash Bhavan, Bidhannagore, Kolkata - 700 091
2. Dy Regional Education Officer & Ex-Officio Joint Director of Public Instruction, West Bengal, Jalpaiguri Division, MEENAKSHI BHAVAN, P.O. & Dist - Jalpaiguri, PIN - 735 101

For Director of Public Instruction
West Bengal

GOVT. OF WEST BENGAL
EDUCATION DIRECTORATE
BIKASH BHAVAN, BIDHANNAGARE, KOLKATA - 700 091

Memo No. [illegible]
[illegible]

Dated, Kolkata, the [illegible]

From: The Director of Public Instruction
West Bengal

To: 1. The Principal/Teacher-in-charge
Vidyasagar College
[illegible] Sarani Lane
Kolkata - 700 006

Sub: Fixation of pay in the revised pay structure w.e.f. 01.01.2006 in respect of the TEACHERS/LIBRARIANS/ASSISTANT LIBRARIANS/PHYSICAL INSTRUCTORS including Principals of the State-aided non-Govt. College

With reference to the subject and the correspondence(s) made by the College Authority in their Letter No **VC/PF/TS/2017/21, dt. 13.11.17 & VC/PF/TS/2018/01 dt. 04/05/2018** please find enclosed a Statement showing the Fixation of Pay of TEACHER/LIBRARIANS/ASSISTANT LIBRARIAN/PHYSICAL INSTRUCTORS including Principal of your College in the relevant revised pay structure w.e.f. 2006 in terms of G.O. Nos.133-Edn (CS) dated 29.01.1988, No.587-Edn(CS) dated 21.06.1990, No.374-Edn(CS) dated 30.05.1995, No.483-Edn(CS) dated 30.05.1996, No.63-Edn.(CS) dated 12.01.1998, No.72-Edn(CS) dated 17.01.1997, No.118-Edn(CS) dated 04.02.1999, No.165-Edn(CS) dated 11.02.2000, No.629-Edn.(CS) dated 12.05.2000, No.677-Edn.(CS) dated 29.10.2008, No.253-Edn.(CS), dated 07.04.2009, No.533-Edn(CS), dated 28.08.2009, No.534-Edn(CS), dated 28.08.2009, read with Corrigendum No. 609-Edn(CS), dated 24.09.2009, No.625-Edn.(CS) dated 13.10.2009 and No.733-Edn.(CS) dated 17.11.2009, No.920-Edn(CS) dated 31.12.2012, No.558-Edn(CS), dated 14.06.2013.

The date of periodical increment of a incumbents will be governed by the provisions as laid down in the Finance Department's Memorandum No. 2728-F, dated 7th April, 2009 in case of leave without pay granted by the College Authority.

Necessary adjustment on account of ad-hoc payment and interim relief as the case may be, if any, will be made against the claims admissible in terms of this pay fixation. The net amount after such adjustment will be disbursed. If it is eventually found that payment on account of this pay fixation has been made wrongly for any reason what so ever in excess of the admissible amount, such excess payment, if any, will be recovered from the future claims of the incumbent(s) concerned.

The receipt of this letter may please be acknowledged.

for Director of Public Instruction
West Bengal

Encl: As stated above

Memo No. 1612 /(11)-UGC

Dated, Kolkata, the 09/07/2018

Copy forwarded for information and necessary action to

1. Jt. D.P.I. Pay Packet Section, Education Directorate, West Bengal, Bikash Bhavan, Bidhannagare, Kolkata -700 091.

2. Dy. Regional Education Officer & Ex-Officio Joint Director of Public Instruction, West Bengal, Jalpaiguri Division, MEENAKSHI BHAVAN, P.O. & Dist.- Jalpaiguri, PIN - 735 101.

for Director of Public Instruction
West Bengal

[illegible]

[illegible] TEACHERS OF VIDYASAGAR COLLEGE, KOLKATA

[illegible]	[illegible]	[illegible]	[illegible]	[illegible]	[illegible]
(2)	(3)	(4)	(5)	(6)	(7)
[illegible]	N.A.	N.A.	N.A.	a) Rs. 15,600 – 39,100/- b) Rs. 15,000/- c) Rs. 4,000/- d) Rs. 21,600/- e) 09.06.2011	a) N.A. b) 01.07.2012 c) 1% already paid
[illegible]	N.A.	N.A.	N.A.	a) Rs. 15,600 – 39,100/- b) Rs. 15,000/- c) Rs. 4,000/- d) Rs. 21,600/- e) 15.11.2013	a) N.A. b) 01.07.2019 c) 1% already paid
[illegible] Dutta b) Assistant Professor in English c) G.P. Rs. 8000/- d) 21.02.2014 e) Vacancy for General reserved on 20.09.14 f) P.No. [illegible]	N.A.	N.A.	N.A.	a) Rs. 15,600 – 39,100/- b) Rs. 15,000/- c) Rs. 6,000/- d) Rs. 21,600/- e) 21.02.2014	a) N.A. b) 01.07.2019 c) 1% of every year

For Director of Public Instruction
West Bengal

[illegible] U.G.C. [illegible] Dated 22-09-05

[illegible] OF THE COLLEGE INSTRUCTORS [illegible]

[illegible] Vidyasagar College, Kolkata - 6.

[illegible] read with G.O.No.183-Edn(Co), [illegible] 1999, No.[illegible]-Edn(Co), dt.18-01-1999

In terms of G.O.No.[illegible]-Edn(Co), dt.17-01-1997, No.[illegible]-Edn(Co), dt. [illegible] No.[illegible]-Edn(Co), dt.[illegible]-2000.

Revised U.G.C. Scale (1986)

1. Rs.18400-450-20000-500-22000/-(for principal) - Minimum to be fixed at Rs.17,500/-.
2. Rs.12000-420-18300/-(for Reader/Lect.(SG).
3. Rs.10000-325-15200/-(for Lect.(Sr.Scale).
4. Rs.8000-275-13500/- (for Lecturer.).

Sl.No.	Designation.	1. Basic pay as on 1-01-96 in the existing scale(1986). 2. D.A. at index average 11010. 3. Int & 2nd I.R. of existing basic pay.	a) Total of Col. 3 b) Date of increment in the existing scale.	a) State Next above the revised scale. b) Add. Increment in the revised scale for every 3 inc. in the existing scale.	Advance inc. for M.Phil/Ph.D. for Lect. joining on or after 1-1-96.	a) Pay to be fixed in the revised scale. b) Scale of pay c) W.e.f.	Date of completion of 5 yrs. service as Lect.(SG)/Reader who were in position on 1-1-96 or before.	Date of next increment.	Remarks.
1	2	3	4	5	6	7	8	9	10
1.	Dr. Uttar Mukhopadhyay. Lecturer in Geography. w.e.f. 13-03-97.	-	-	-	Rs.2751X4 = Rs.1100/-.	a) Rs.9,100/- b) Rs.8000-13500/-. c) 13-03-97.	-	13-03-02 & 13/03 of every yr.	

N.B.:- Pay fixation memo.no.1414-UGC, dt. 02-08-2000 may be treated as cancelled and the service of the incumbent at this college may be treated as fresh one.

R Datta 28/9/05

for Director of Public Instruction, West Bengal.

PC404/05/05

Attested

[illegible] 20/9/05

Secretary
Governing Body
Vidyasagar College

No. [illegible] Letter No.: 1415-UGC Date : 7.8.2000.

REVISED UGC SCALE (1996)

[illegible] FIXATION OF PAY OF TEACHER/LIB./ASST. LIB. [illegible] PRINCIPAL OF Vidyasagar College, Calcutta-6.

1. Rs. 16400-450-20900-500-22400 (for Principal) (minimum to be fixed at Rs. 17300).
2. Rs. 12000-420-18300 (for Reader/Lecturer (S.G.) Librarian (S.G.)/Physical Instructor (S.G.))
3. Rs. 10000-325-15200 (for Lecturer (Sr. Scale)/Librarian (Sr. Scale)/Physical Instructor (Sr. Scale))
4. Rs. 8000-275-13500 (for Lecturer/Lib.&Asstt. Lib./Physical Instructor)

[illegible] terms of G.O. No. 118 & 117-Edn.(CS) dt. 04.02.99 read with [illegible] Nos. 133-Edn.(CS) dt. 30.05.96, 72-Edn.(CS) dt. 17.01.97, 349-Edn.(CS), dt. 03.11.97 and 63-Edn.(CS), dt. 12.01.99.

Sl. No.	Name and Designation	Emoluments a) Basic pay as on 1.1.96 in the existing scale (1986) b) D.A. at Index Av. 1510 c) 1st & 2nd I.R. d) 40% of existing basic pay.	a) Total of Col.3. b) Dt. of increment in the existing scale (1986)	a) Stage next above the revised scale. b) Addl. increment in the revised scale for every 3 increments in the existing scale.	Advance increment for M.Phil/Ph.D. for lecturers joining on or after 1.1.96	a) Pay to be fixed in the revised scale. b) Scale of pay. c) w.e.f.	a) Dt. of completion of 5 yrs. of service as Lect. (S.G.)/Reader who were in position on 1.1.96 or before. b) Pay	Date of next increment.
(1)	(2)	(3)	(4)	(5)	(6)	(7)	(8)	(9)
1.	Dr. Debiari Datta Lecturer in Botany (01.02.2000)	-	-	-	Rs.1100/-	a) Rs.9100/- b) Rs.8000-13500/- c) 01.02.2000	-	01.02.2001 and so on.
2.	Smt. Anindita Ghosh Lecturer in Geography (13.4.94)	a) Rs.2575/- b) Rs.3811/- c) Rs.358/- d) Rs.1030/-	a) Rs.7774/- b) 1s/3 of a.y.	Rs.8000/-	-	a) Rs.8275/- b) Rs.8000-13500/- c) 01 01.95	—	15.3.96 and so on.

N.B. P/F of Sl.no.2 is in continuation of P/F of the incumbent under Govt.No.607-UGC dt. 14.1.2000.

Dilip Kr. Sarkar

for Director of Public Instruction,
West Bengal.

1st fixation.

Government of West Bengal
Education Directorate
Bikash Bhaban, Salt Lake, Kolkata-91.

No. 551 -UGC Dated Kolkata, the 13/03/07
4P-255UGC/92(Pt.-3)

From : The Director of Public Instruction, West Bengal.

To : The Principal / Teacher-in-Charge,
Vidyasagar College
39, Sankar Ghosh Lane, Kolkata - 6

Sub : Fixation of pay of the Teacher(s) including the Principal of the college in the revised U.G.C. Scale, 1996.

.....

Sir/Madam,

With reference to the subject and the correspondences resting with the letter No. V.C./Pay fix./2007/2, 3 & 4 dated 03/02/07 please find enclosed a statement showing the fixation of pay of 3 (Three) Teacher(s) including the Principal of your college in the relevant revised U.G.C. scale (1996) in terms of G.O.No.118-Edn-(CS), dated 04.3.1999 read with G.O. No.133-Edn(CS), dt. 29.01.1960; No.587-Edn(CS), dt. 21.5.1990; G.O. No.374-Edn(CS), dt. 30.05.1995; G.O. No.72-Edn(CS), dt. 17.1.1997; No.63-Edn(CS), dt. 12.1.1999 and No.195-Edn(CS), dt. 11.2.2000 (Bunching effect) and No.629-Edn(CS), dt. 12.5.2000.

The date of increment of a Teacher will be deferred by the period of which he/she is granted leave without pay in any year.

In this connection, it may please be noted that the Teacher(s) drawing pay in this revised scale (i.e. in the new U.G.C. scale of pay, 1996) must retire on completion of 60 years of age.

Necessary adjustment on account of ad-hoc payment, if any, will be made against the claims admissible in terms of this pay fixation. The net amount after such adjustment shall be disbursed.

If it is eventually found that payment on account of this pay fixation has been made wrongly for any reason in excess of the admissible amount, such excess payment, if any, shall be recovered from the future claims of the teacher(s) concerned.

The receipt of this letter may please be acknowledged.

Yours faithfully,

Enclo : As stated above.

for Director of Public Instruction,
West Bengal.

No. 551 /1(1)UGC Dated Kolkata, the 13/03/07

Copy forwarded for information and necessary action to the :-
1. Joint Director of Public Instruction (PPS), West Bengal.
2. Pay Packet Cell, College Section, Education Directorate, West Bengal.
3. Joint Director of Public Instruction(P&S), West Bengal.
4. Dy. Regional Education Officer & Ex-Officio Dy. Director of Public Instruction, West Bengal, Jalpaiguri Division, 'Meenakshi Bhawan', P.O. & Dist. Jalpaiguri, PIN-735 101.

for Director of Public Instruction,
West Bengal.

dn/14.6.06/

Scanned with CamScanner

Enclosure to D.P.I., W.B.'s Memo No. 551 - UGC
4P-255 UGC/99(Pt.-3)

Dated, Kolkata, the 13/03/07

STATEMENT SHOWING FIXATION OF PAY OF TEACHER(S) INCLUDING THE PRINCIPAL OF

In terms of G.O.No.110-Edn(CS) dt.04.02.1999 read with G.O.No. 183-Edn(CS) dt.30.05.1996, No.72-Edn(CS) dt. 17.01.1997, No.63-Edn(CS) dt.12.01.1999 and No.629-Edn(CS) dt. 12.05.2000.

REVISED U.G.C. SCALE (1 9 9 6)

1. Rs.16400-450-20900-500-22400/- (for Principal) Minimum to be fixed at Rs.17,300/-
2. Rs.12000-420-18300/- (for Reader/Lect.(S.G.))
3. Rs.10000-325-15200/- (for Lect.(Sr. Scale))
4. Rs.8000-275-13500/- (for Lecturer)

Sl. No.	Name and Designation	EMOLUMENTS a) Basic pay as on 1.1.96 in the existing scale(1996) b) D.A. at index Average 1630 c) 1st & 2nd I.R. d) 40% of existing basic pay	(3) Total of Col. 3 b) Date of increment in the existing scale	a) State next above the revised scale b) Addl. increment in the revised scale for every 3 inc. in the existing scale	Advance inc. for M.Phil/Ph.D for Lect. joining on or after 1.1.96	a) pay to be fixed in the revised scale b) Scale of pay c) w.e.f.	Date of completion of 5 yrs. service as Lect. (sg)/Reader who were in position on 1.1.96 or before	Date of next increment
1	2	3	4	5	6	7	8	9
1.	Smt. Susmita Das Lect. in Botany Date of Apptt. 17/11/2006	-	-	-	-	a) Rs.8,000/- b) Rs.8000-13500/- c) 17/11/2006	-	17/11/07 & so on
2.	Smt. Indrani Sarkar Lect. in Zoology Date of Apptt.16/11/2006	-	-	-	-	a) Rs.8,000/- b) Rs.8000-13500/- c) 16/11/2006	-	16/11/07 & so on
3.	Smt. Jhuma Halder Lect. in Geography Date of Apptt.01/08/06	-	-	-	-	a) Rs.8,000/- b) Rs.8000-13500/- c) 01/08/2006	-	01/08/07 & so on

For Director of Public Instruction,
West Bengal.

C/1 :/08/08.

Scanned with CamScanner

Dated, Kolkata, the

Employee Id (if L.W.E. Name No.) the full name Vivekananda College, Bishnupur.

STATEMENT OF FIXATION OF PAY OF TEACHER(S) OF

Sl. No.	Name / Designation / Date of Birth	Date of joining (not applicable in case of teachers appointed on or after 01.01.2006)	Length of service as on 01.01.06 in teaching / Ministerial / Group C / Group D	Existing pay scale with GP / Basic Pay as on 31.12.2005 / Date of increment	Pay Band applicable in the revised pay structure / Academic Grade Pay	Revised Basic Pay (as per Annex Table) / Academic Grade Pay / Revised Basic Pay (4+5) / Ex-gratia and so / Date of next increment	Remarks
(1)	(2)	(3)	(4)	(5)	(6)	(7)	(8)
1.(A)	a) Dr. Pijush Bhatta b) Associate Professor of the Department of Geography. c) 15.06.2014	N.A.	N.A.	a) Rs.13600-31100/- b) Rs.6000/-	a) Rs.13600/- b) Rs.6000/- c) Rs.21600/- d) 15.06.2015. e) N.A. f) 01.07.2016.	She was appointed to such teaching post of the College as was sanctioned in terms of W.B.No.134-HE/N/EB, dt. 21.02.2013. Her candidature for her continuation in the College was recommended through Memo No.2007/SV/Recom/CSC/13, dt.26.09.2015 of the West Bengal College Service Commission. Pl. Regular had been awarded to her on 06.09.2015.	

To
The Director of Public Instruction,
West Bengal.

GOVERNMENT OF WEST BENGAL
EDUCATION DIRECTORATE
BIKASH BHAVAN, BIDHANNAGORE, KOLKATA - 700 091

Memo No. 1612 -UGC
4P-255-UGC/09 (Pt-III)

Dated, Kolkata, the 09/07/2018

From The Director of Public Instruction,
West Bengal

To The Principal/Teacher-in-charge,
Vidyasagar College,
39, Sankar Ghosh Lane,
Kolkata – 700 006.

Sub: Fixation of pay in the revised pay structure w.e.f. 01.01.2006 in respect of the TEACHERS/LIBRARIANS/ASSISTANT LIBRARIANS/PHYSICAL INSTRUCTORS including Principals of the State aided non-Govt. College

With reference to the subject and the correspondence(s) made by the College Authority in their Letter **No.VC/PF/TS/2017/21, dt. 13.11.17 & VC/PF/TS/2018/01 dt. 04/05/2018** please find enclosed a Statement showing the Fixation of Pay of TEACHER/LIBRARIANS/ASSISTANT LIBRARIAN/PHYSICAL INSTRUCTORS including Principal of your College in the relevant revised pay structure w.e.f. 2006 in terms of G.O. Nos.133-Edn (CS) dated 29.01.1960, No.587-Edn(CS) dated 21.05.1990, No.374-Edn(CS) dated 30.05.1995, No.183-Edn(CS) dated 30.05.1996, No.63-Edn-(CS) dated 12.01.1999, No.72-Edn(CS) dated 17.01.1997, No.118-Edn(CS) dated 04.02.1999, No.195-Edn(CS) dated 11.02.2000, No.629-Edn (CS) dated 12.05.2000, No.677-Edn.(CS), dated 29.10.2008, No.253-Edn.(CS), dated 07.04.2009, No.533-Edn(CS), dated 28.08.2009, No.534-Edn(CS), dated 28.08.2009, read with Corrigendum No. 609-Edn(CS), dated 24.09.2009, No.625-Edn.(CS) dated 13.10.2009 and No.733-Edn (CS), dated 17.11.2009, No.920-Edn(CS), dated 31.12.2012, No. 558-Edn(CS), dated 14.06.2013

The date of periodical increment of a incumbents will be governed by the provisions as laid down in the Finance Department's Memorandum No. 2728-F, dated 7th April, 2009 in case of leave without pay granted by the College Authority.

Necessary adjustment on account of ad-hoc payment and interim relief as the case may be, if any, will be made against the claims admissible in terms of this pay fixation. The net amount after such adjustment will be disbursed. If it is eventually found that payment on account of this pay fixation has been made wrongly for any reason what so ever in excess of the admissible amount, such excess payment, if any, will be recovered from the future claims of the incumbent(s) concerned.

The receipt of this letter may please be acknowledged.

Attested
12/4/18
Principal
Vidyasagar Coll
Kolkata - 700

for Director of Public Instruction
West Bengal

Encl: As stated above

Memo No. 1612 /1(1)-UGC

Dated, Kolkata, the 09/07/2018.

Copy forwarded for information and necessary action to:

1. Jt. D.P.I., Pay Packet Section, Education Directorate, West Bengal, Bikash Bhavan, Bidhannagore, Kolkata -700 091.
2. Dy. Regional Education Officer & Ex-Officio Joint Director of Public Instruction, West Bengal, Jalpaiguri Division, MEENAKSHI BHAVAN, P.O. & Dist - Jalpaiguri, PIN - 735 101.

for Director of Public Instruction
West Bengal

STATEMENT OF FIXATION OF PAY OF TEACHERS OF VIDYASAGAR COLLEGE, KOLKATA.

Sl. No.	a) Name b) Designation & A.G.P. Date of Joining	d) Date of Effect for Placement/Promotion in Asst. Prof. (namely Sr. Scale/Sel. Grade Lect./Reader Associate Prof/Fresh appointment (Principal) e) AGP after CAS/Fresh Appointment (Principal) f) Date of Option for Notional benefit either straightway (Date of Effect) or 01/07 of Particular Year	Prior to Placement/Promotion(CAS)/Fresh Appointment		After Placement/Promotion(CAS)/Fresh Appointment (Principal)		After CAS/ Fresh Appointment (Principal)
					Notional Fixed	Finally Fixed	
			f) Pay Band g) Band Pay h) AGP i) Revised Basic Pay (g+h) j) W.e.f./On		f) Pay Band g) Band Pay h) AGP i) Revised Basic Pay (g+h) j) W.e.f./on	f) Pay Band g) Band Pay h) AGP i) Revised Basic Pay (g+h) j) W.e.f./on	i) Redesignation as ii) Date of next increment
(1)	(2)	(3)	(4)	(5)	(6)	(7)	
5	a) Pompi Sarkar b) Assistant Professor in Geography A.G.P. Rs.6000/- c) 06.06.2017 Vice Sikha Chattopadhyay retired on 30.11.11 R.P.No. (88)	N.A.	N.A.	N.A.	a) Rs.15,600 – 39,100/- b) Rs.15,600/- c) Rs.6,000/- d) Rs.21,600/- e) 06.06.2017	a) N.A. b)01.07.2018 & 1/7 of every year	
6	a) Jhilmik Kar b) Assistant Professor in Geography A.G.P. Rs.6000/- c) 15.11.2017 Vice Jyotirmoy Mukherjee retired. R.P.no. (80)	N.A.	N.A.	N.A.	a) Rs.15,600 – 39,100/- b) Rs.15,600/- c) Rs.6,000/- d) Rs.21,600/- e) 15.11.2017	a) N.A. b)01.07.2018 & 1/7 of every year	
7	a) Mithun Sankar Dutta b) Assistant Professor in English A.G.P. Rs.6000/- c) 01.02.2018 Vice Unaprasadi Banerjee retired on 30.09.14 R.P.No. (19)	N.A.	N.A.	N.A.	a) Rs.15,600 – 39,100/- b) Rs.15,600/- c) Rs.6,000/- d) Rs.21,600/- e) 01.02.2018	a) N.A. b)01.07.2018 & 1/7 of every year	

Attested
18/4/19
Principal
Vidyasagar College
Kolkata - 700006

For Director of Public Instruction,
West Bengal

(70) SSM/17 16/11/17

GOVERNMENT OF WEST BENGAL
Higher Education Directorate
Bikash Bhavan, Bidhannagore, Kolkata – 700 091

No. 3056 – UGC
4P-296 UGC /09(Pt-I)

Dated, Kolkata, the 10th Nov., 2017

From : The Director of Public Instruction,
West Bengal

To : The Principal,
Surya Sen Mahavidyalaya,
Surya Sen colony, Block – B,
P.O. – Siliguri Town,
Siliguri.

Sub : Fixation of pay in the revised pay structure w.e.f. 01.01.2006 in respect of the TEACHERS / LIBRARIANS / ASSISTANT LIBRARIANS / PHYSICAL INSTRUCTORS including Principals of the State aided non-Govt. College.

Ref : Letter Nos. SSM/Pay fix-46/264,321,85/2017 dated 19/07/17, 21/06/17 & 08/04/17.

With reference to the above, please find enclosed a Statement showing the Fixation of Pay of TEACHERS / LIBRARIANS / ASSISTANT LIBRARIANS/ PHYSICAL INSTRUCTORS INCLUDING Principal of your College in the relevant revised pay structure w.e.f. 2006 in terms of G.O. Nos.133-Edn (CS) dated 29.01.1980, No.587-Edn(CS) dated 21.05.1990, No.374-Edn (CS) dated 30.05.1995, No.183-Edn (CS) dated 30.05.1996, No.63-Edn (CS) dated 12.01.1999, No.72-Edn (CS) dated17.01.1997, No.118-Edn (CS) dated 04.02.1999, No.195-Edn (CS) dated 11.02.2000, No.629-Edn (CS) dated 12.05.2000, No.677-Edn (CS) dated 29.10.2008, No.253-Edn (CS) dated 07.04.2009, No.533-Edn (CS) dated 28.08.2009, No.534-Edn (CS) dated 28.08.2009, read with Corrigendum No.609-Edn (CS) dated 24.09.2009, No.625-Edn (CS) dated 13.10.2009 and No.733-Edn (CS) dated 17.11.2009, No.920-Edn (CS) dated 31.12.2012, No.558-Edn (CS) dated 14.06.2013, 951-Edn(CS) dt. 06.10.2015, 892-Edn(U) dt. 04.11.2016, 896-Edn(U) dt. 08.11.2016, 986-ED/2016 dt. 24.11.2016 and ED-1009/2016/ED-985/16 dated 15.12.2016, 503-Edn(U) dated 12.5.2017.

The date of periodical increment of the incumbents will be governed by the provisions as laid down in the Finance Department's Memorandum No.2728-F dated 7th April, 2009 in case of leave without pay granted by the College Authority.

Necessary adjustment on account of ad-hoc payment and interim relief as the case may be, if any, will be made against the claims admissible in terms of this pay fixation. The net amount after such adjustment will be disbursed. If it is eventually found that payment on account of this pay fixation has been made wrongly for any reason what so ever in excess of the admissible amount, such excess payment, if any, will be recovered from the future claims of the incumbents(s) concerned.

The receipt of this letter may kindly be acknowledged.

Enclo : As Above.

14/11/17

13-11-17
For Director of Public Instruction,
West Bengal

No. 3056 /1(1) – UGC

Dated, Kolkata, the 10th Nov., 2017

Copy forwarded for information and necessary action to the :

1. The Jt. Director of Public Instruction (PPS), West Bengal, Bikash Bhavan, 8th Floor, Bidhannagore, Kolkata – 700 091.
2. Deputy Regional Education Officer & Ex-Officio Deputy Director of Public Instruction, West Bengal, Jalpaiguri Division, MEENAKSHI BHAVAN, P.O. & Dist. Jalpaiguri, Pin – 735 101.

13-11-17
For Director of Public Instruction,
West Bengal

13/11/17

Enclosure to DPI,WB's Memo No.856-UGC

Dated, Kolkata, 10/11/2017

STATEMENT OF FIXATION OF PAY OF TEACHER(S)/LIBRARIAN(S)/ASSISTANT LIBRARIAN(S)/PHYSICAL INSTRUCTOR(S) INCLUDING THE PRINCIPAL OF SURYA SEN MAHAVIDYALAYA, SILIGURI IN TERMS OF GOs MENTIONED PREFACE

(1)	(2)	(3)	(4)	(5)	(6)	(7)	(8)
3.	a) Shri Tuhin Kanti Roy b) Assistant Professor in Geography (Stage-I) & A.G.P. Rs.6000/- c) 06.06.2017 d) - Vice Smt. Jayashree Sarkar resigned on 12/07/2011. (R.P.No. 31 (Gen.))	N.A.	N.A.	N.A.	N.A.	a) 15600-39100/- b) Rs.15600/- c) Rs.6000/- d) Rs.21600/- e) 06.06.2017	a) N.A. b) 1/7/2018 & 1/7 of e.y. c) -
4.	a) Dr. Bhawna Rai b) Assistant Professor in History (Stage-I) & A.G.P. Rs.6000/- c) 01.03.2017 d) Ph.D – In the year 2015. Vice Shri Jaydip Roy resigned on 31/05/11. (R.P.No. 30 (Gen.))	N.A.	N.A.	Rs.650/- x 5 =Rs.3250/- for Ph.D (entry level)	N.A.	a) 15600-39100/- b) Rs.15600/- + 3250/- = Rs.18850/- c) Rs.6000/- d) Rs.24850/- e) 01.03.2017	a) N.A. b) 1/7/2018 & 1/7 of e.y. c) -
5.	a) Shri Phurba Tamang b) Assistant Professor in Mathematics (Stage-I) & A.G.P. Rs.6000/- c) 15.03.2017 d) - Vice Dr. Suparna De Sarkar resigned on 17/03/2008. (R.P.No. 24 (S.T.))	N.A.	N.A.	N.A.	N.A.	a) 15600-39100/- b) Rs.15600/- c) Rs.6000/- d) Rs.21600/- e) 15.03.2017	a) N.A. b) 1/7/2018 & 1/7 of e.y. c) -

13/11/17

13/11/17

for Director of Public Instruction, West Bengal.

Government of West Bengal
Education Directorate
Bikash Bhavan, Bidhannagore, Kolkata-700 091

Dated the 10/11/'03.

Memo No. 2042-UGC
AF-255 UGC/99 (Pt.-II)

From : The Director of Public Instruction
West Bengal

To : The Principal/Officer-in-Charge,
Vidyasagar College,
39, Sanker Ghosh Lane, Kol.-6.

Sub : Statement of placement/promotion of the Teachers in the UGC scale of pay (1996) for their placement/Promotion and fixation of pay on account of placement/promotion.

Ref : College Letter No. VC/Pay Fix./2003/8-11 dt. 18/09/'03.

With reference to the subject mentioned above and on the basis of the recommendation of the Screening Committee as endorsed by the Governing Body/Administrator of your College/Mahavidyalaya, the basic grade post(s) of Lecturer in concerned subject(s) in the scale of pay of Rs.8000-13500/- is/are converted to that/those of Lecturer (Senior Scale) (Scale of pay Rs.10000-[illegible]/-) Lecturer (Selection Grade)/Reader (Scale of pay Rs.12000-18300/-. [illegible] terms of G.O.No.118-Edn.(CS), 117-Edn.(CS), dated 4.2.1999 read with G.O.No.390(2)-Edn.(CS) dated 5.4.1999 No.195-Edn.(CS) dated 11.2.2000, No.629-Edn.(CS) dated 12.5.2000, No. 291-Edn.(CS) dated 28.2.2000 No.630-Edn.(CS) dated 12.5.2000, No.631-Edn. (CS) dated 12.5.2000 and No.675-Edn.(CS) dated 29.5.2000 (for redesignation of teachers) w.e.f. the date shown against each in the endorsed statement. The post(s) thus converted will be regarded as personal to the incumbent(s) concerned and will automatically revert to the basic grade post of Lecturer in the event of vacating the post(s) by the incumbent(s) concerned. A statement showing the placement/promotion and fixation of pay in terms of the referred G.O.'s is furnished below.

Please note that -

- The date of increment of a teacher will be deferred by the period for which he/she is granted leave without pay in any year.
- If it is eventually found that payment on account of this pay fixation has been made wrongly for any reason in excess of the admissible amount such excess payment shall be recovered from the future claim of teacher(s) concerned.

Dilip Kumar Sarkar
12/11/03 for Director of Public Instruction
West Bengal 13/11/03

No. ..... Dated the .....

Copy forwarded to the :

1. Joint Director of Public Instruction (P.P.S.), West Bengal
2. Joint Director of Public Instruction (F & S), West Bengal.
3. [illegible], Jalpaiguri Division, Meenakshi Bhawan, P.O. & Dist. Jalpaiguri, PIN - 735 101.

for Director of Public Instruction
West Bengal

Principal
Vidyasagar College
Calcutta

Dated the 10/11/'03.

No. 2042-UGC

STATEMENT OF CONVERSION OF POST(S) AS APPROVED BY THE DIRECTOR OF PUBLIC INSTRUCTION, WEST BENGAL AND FIXATION OF PAY OF TEACHER(s) IN TERMS OF PROMOTION/PLACEMENT of 4 (four) TEACHERS OF Vidyasagar College, Kol.-6.

Sl. No.	NAME	Designation (before promotion/ placement	Promotion/ Placement to the post(s) of	Basic Pay before promotion/ Placement	Pay fixed at Rs.	W.E.F.	Scale of Pay (Rs.)	Date of next increment	Remarks
(1)	(2)	(3)	(4)	(5)	(6)	(7)	(8)	(9)	(10)
1.	Smt. Ishita Chakraborty	Lect. in History	Sr. Scale	Rs.9,650/- on 31/3/'03	10,000/-	31/3/'03	10000-15200/-	31/3/'04 & 31/3 of e.y.	
2.	Smt. Bhaswati Chatterjee (Chakraborty)	Lect. in History	Sr. Scale	Rs.9,375/- on 21/4/'03	10,000/-	21/4/'03	10000-15200/-	21/4/'04 & 21/4 of e.y.	
3.	Smt. Sumita Chattopadhyay	Sr.Lect. in Pol.Sc.	Sl. Grade	Rs.11,300/- on 11/11/'02	12000/-	11/11/'02	12000-18300/-	11/11/'03 & 11/11 of e.y.	
4.	Dr. Chandana Sarkar (Nee Banerjee)	Lect. in Physiology	Sr. Scale	Rs.10,200/- on 24/10/'02	10,325/-	24/10/'02	10000-15200/-	24/10/'03 & 24/10 of e.y.	

Approved
27/11/03

12/11/03

Dilip Kumar Sarkar
for Director of Public Instruction, West Bengal
13/11/03

Government of West Bengal
Education Directorate, [illegible]
Bikash Bhavan, Salt Lake, Calcutta - [illegible]

No. 441UGC
4P-255UGC/89

Dated, Calcutta, the 28.6.97
16/7

From : The Director of Public Instruction, [illegible]

To : The Principal
Vidyasagar College
39, Sankar Ghosh Lane
Calcutta - 700 006.

Sub. : Fixation of the pay of the Teachers' employed in the Principal of the College in the new UGC scale (1996).

Sir/Madam,

With reference to the above subject and the [illegible] dated [illegible] I have the letter No. [illegible] dated [illegible] enclose a statement (in Proforma A/B) showing the [illegible] of seven (7) teachers employed in the Principal of your College in the relevant revised [illegible] scale [illegible] in accordance with Govt. Order No. 1207-Edn(CS) dated [illegible] and [illegible] order No. 1475-Edn(CS) dated 16.11.89 and G.O. No. 487-Edn(CS) dated [illegible] read with G.O. No. 473-Edn(CS) dated 19.[illegible] and Government Order No. 148-Edn(CS) dated [illegible] dated 31.1.03 and Government Order No. 148-Edn(CS) dated [illegible] to other usual terms and conditions.

2. The date of increment of a teacher will be determined by the [illegible] which he/she is granted leave without pay or any [illegible]

3. [illegible] Asstt. & Dy. Librarian drawing pay in this revised [illegible] scale of Rs. 1996) must retire on completion of [illegible] years of age.

4.(a) Necessary adjustment on account of wrong payment if any will be made against the claims chargeable in terms of this pay fixation, [illegible] such adjustment shall be disbursed.

(b) It is eventually found that payment in excess of the admissible amount, which has been made wrongly for any person in excess of the [illegible] payments, if any, shall be recovered from the future claims of the [illegible] (the [illegible]) staff. and Dy. Librarians employed.

5. The amount of additional D.A. already [illegible] with the pay on 1.1.06 will be deducted from the [illegible] from 1.1.06 to 31.12.06 from the arrear claims accordingly. [illegible] 1.1.06 merged nationally with the pay on 1.1.06 will be deducted for the period from 1.1.06 to 31.12.06 from the arrear claims.

6. Overdrawn prior to 1.1.06, if any [illegible] W. Bnd & Ph. D. etc. stipulation is to be adjusted against arrear claims.

7(a) The appointment of the additional [illegible] this fixation of pay of the teachers [illegible] the pay scale revised and revised with effect from [illegible] for the period upto 31.03.50 in the manner as indicated [illegible] below.

Contd.

ATTESTED
[signature] 09.07.09
Principal
Vidyasagar Coll.
Kolkata

1.	Sri [illegible] Banerjee Lect. in Bengali (Dt. of joining [illegible]) (Vice Sri [illegible])	-	-	-	-	[illegible]/-	[illegible]	[illegible]
2.	Sri Alok Kumar Chowdhury Lect. in Physics (Dt. of joining [illegible]) (Vice Sri [illegible])	-	-	-	-	[illegible]/-	[illegible]	[illegible]
3.	Sri Biswajit Bishayi, Lect. in Physics (Dt. of joining 22.3.97) (Vice Dr. Jilan Bhattacharyya)	-	-	-	-	2200/-	[illegible]	[illegible]
6.	Smt. Mahua Chakravarty Lect. in History) (Dt. of joining 31.3.97) (Vice Dr. Chandi Prasad Sarkar)	-	-	-	-	2200/-	31.3.97 [illegible]	[illegible]
7.	Smt. Jayati Mal Lect. in Chemistry (Dt. of joining 26.2.97) (Vice Dr. Biswanath Mukherjee, Reader)	-	-	-	-	2200/-	26.2.97 [illegible]	[illegible]

Dilip Kumar Sarkar [illegible]
for Director of Public Instruction
West Bengal.

ATTESTED
[illegible] 29.4.97
Principal
Vidyasagar College
Kolkata

GOVERNMENT OF WEST BENGAL
EDUCATION DIRECTORATE
BIKASH BHAVAN, BIDHANNAGORE, KOLKATA - 700 091

Memo No. 983 -UGC
4P - 285 - 1/0/06

Dated Kolkata the 23.06.2015

From: The Director of Public Instruction
West Bengal

To: The Teacher-in-charge
Vidyasagar College,
39, Sankar Ghosh Lane
Kolkata – 700 006

Sub: Fixation of pay in the revised pay structure w.e.f. 01.01.2006 in respect of three newly appointed teachers of the State aided non-Govt. College.

With reference to the subject and the correspondence(s) made by the College Authority in their Letter No. **V.C/P.F.T.S/2015/04 dated 12.02.2015,** please find enclosed a Statement showing the Fixation of Pay of such three TEACHERS of your College in the relevant revised pay structure w.e.f. 2006 in terms of G.O. Nos.133-Edn (CS) dated 29.01.1990, No.567-Edn(CS) dated 21.05.1990, No.374-Edn(CS) dated 30.05.1995, No.183-Edn(CS) dated 30.05.1996, No.63-Edn(CS) dated 12.01.1996, No.72-Edn(CS) dated 17.01.1997, No.116-Edn(CS) dated 04.02.1999, No.195-Edn(CS) dated 11.02.2000, No.629-Edn (CS) dated 12.05.2000, No.677-Edn (CS) dated 29.10.2008, No.253-Edn (CS) dated 07.04.2009, No.533-Edn(CS) dated 28.08.2009, No.934-Edn(CS), dated 28.08.2009, read with Corrigendum No. 609-Edn(CS), dated 24.09.2009, No.625-Edn (CS) dated 13.10.2009 and No.733-Edn (CS), dated 11.11.2009, No.920-Edn(CS), dated 31.12.2012, No.558-Edn(CS) dated 14.06.2013.

The date of periodical increment of a incumbents will be governed by the provisions as laid down in the Finance Department's Memorandum No. 2728-F, dated 7th April, 2009 in case of leave without pay granted by the College Authority.

Necessary adjustment on account of ad-hoc payment and interim relief as the case may be, if any, will be made against the claims admissible in terms of this pay fixation. The net amount after such adjustment will be disbursed. If it is eventually found that payment on account of this pay fixation has been made wrongly for any reason what so ever in excess of the admissible amount, such excess payment, if any, will be recovered from the future claims of the incumbent(s) concerned.

The receipt of this letter may kindly be acknowledged.

for Director of Public Instruction
West Bengal

Encl: As stated above

Memo No. 983 -/(4)-UGC

Dated, Kolkata the 23.06.2015

Copy forwarded for information and necessary action to

1. A.D.P.I. - Pay Packet Section, Education Directorate, West Bengal, Bikash Bhavan, Bidhannagore, Kolkata 700 091

2. The Regional Education Officer & Ex-Officio Joint Director of Public Instruction, West Bengal, Jalpaiguri Division, NIRENASHI BHAVAN, P.O. & Dist - Jalpaiguri, PIN - 735 101

for Director of Public Instruction,
West Bengal

Attested
21/7/16
Principal
Vidyasagar College
Kolkata - 700006

Date: [illegible]

STATEMENT OF PAY FIXED PAY OF ex Fulbrightees from TEACHERS of Vidyasagar College, Kolkata

[illegible]	[illegible]	[illegible]	[illegible]	[illegible]	[illegible]	[illegible]
(1)	(2)	(3)	(4)	(5)	(6)	(7)
[illegible]	[illegible]	[illegible]	[illegible]	[illegible]	[illegible]	[illegible]
(8)	(9)	(10)	(11)	(12)	(13)	(14)
A. [illegible]	Sri Sukanta Mondal, Assistant Professor in the Department of Economics, w.e.f. 07.05.2014	N.A.	N.A.	N.A.	a) Rs. [illegible] b) Rs. [illegible] c) Rs. [illegible] d) [illegible] w.e.f. 1.01.02.2015 & 1/7 of yearly field pay	He was accommodated in such post of the said Department of the college in [illegible] Pay Scale.
B. NOT APPLICABLE						
C. [illegible]	Sri Subrata Bhattacharjee, Assistant Professor in the Department of Political Science, w.e.f. [illegible]	N.A.	N.A.	N.A.	a) Rs. [illegible] b) Rs. [illegible] c) Rs. [illegible] d) [illegible] w.e.f. N.A. f) [illegible] 1/7 of yearly field pay	He was accommodated in such post of the said Department of the college in [illegible]
D. NOT APPLICABLE						
E. [illegible]	Sri Bhaskar Bhattacharjee, Assistant Professor in the Department of History, w.e.f. 08.05.2014	N.A.	N.A.	N.A.	a) Rs. [illegible] b) Rs. [illegible] c) Rs. [illegible] d) 09.05.2014 w.e.f. N.A. f) 01.02.2015 & 1/7 of yearly field pay	He was accommodated in such post of the said Department of the college in [illegible]
F. NOT APPLICABLE						

Attested
[illegible]
Principal
Vidyasagar College
Kolkata - 700006

For Director of Public Instruction, West Bengal

GOVERNMENT OF WEST BENGAL
Higher Education Directorate
Bikash Bhavan, Bidhannagore, Kolkata – 700 091

No.88– UGC
4P-255 UGC /09(Pt III)

Dated, Kolkata, the 08.01.2018

From: The Director of Public Instruction
West Bengal

To: The Principal
VIDYASAGAR COLLEGE
39 SANKAR GHOSH LANE
KOLKATA-700 006

Sub: Fixation of pay in the revised pay structure w.e.f. 01.01.2006 in respect of four newly appointed TEACHERS/ LIBRARIANS / ASSISTANT LIBRARIANS / PHYSICAL INSTRUCTORS including Principals of the State aided non-Govt. Colleges

Ref: Letter No. V.C./PF/T.S./2017/18 Dated 13.09.2017 of the college

In reference to the above, please find enclosed a Statement showing the Fixation of Pay of four newly appointed TEACHERS/ LIBRARIANS / ASSISTANT LIBRARIANS/ PHYSICAL INSTRUCTORS INCLUDING Principal of your College in the relevant revised pay structure w.e.f. 2006 in terms of G.O. Nos.153-Edn (CS) dated 29.01.1990, No.587-Edn(CS) dated 21.05.1990, No.374-Edn (CS) dated 30.05.1995, No.163-Edn (CS) dated 30.05.1996, No.63-Edn (CS) dated 12.01.1999, No.72-Edn (CS) dated17.01.1997, No.118-Edn (CS) dated 04.02.1999, No.195-Edn (CS) dated 11.02.2000, No.629-Edn (CS) dated 12.05.2000, No.677-Edn (CS) dated 29.10.2008, No.263-Edn (CS) dated 07.04.2009, No.533-Edn (CS) dated 28.08.2009, No.534-Edn (CS) dated 28.08.2009, read with Corrigendum No.609-Edn (CS) dated 24.09.2009, No.626-Edn (CS) dated 13.10.2009 and No.723-Edn (CS) dated 17.11.2009, No.920-Edn (CS) dated 31.12.2012, No.558-Edn (CS) dated 14.06.2013, 951-Edn(CS) dt. 06.10.2016, 892-Edn (U) dt. 04.11.2016, 896-Edn (U) dt. 08.11.2016, 989-ED/2016 dt. 24.11.2016, ED-1005/2016/ED-985/16 dated 15.12.2016 & 503-Edn(U) dated 12.05.2017.

The date of periodical increment of the incumbents will be governed by the provisions as laid down in the Finance Department's Memorandum No.2728-F dated 7th April, 2009 in case of leave without pay granted by the College Authority.

Necessary adjustment on account of ad-hoc payment and interim relief as the case may be, if any, will be made against the claims admissible in terms of this pay fixation. The net amount after such adjustment will be disbursed. If it is eventually found that payment on account of this pay fixation has been made wrongly for any reason what so ever, in excess of the admissible amount, such excess payment, if any, will be recovered from the future claims of the incumbent(s) concerned.

The receipt of this letter may kindly be acknowledged.

Encl.: As stated

for Director of Public Instruction,
West Bengal

No. 88/1(A) – UGC

Dated, Kolkata, the 08.01.2018.

Copy forwarded for information and necessary action to the:

1. The Jt. Director of Public Instruction (HES), West Bengal, Bikash Bhavan, 8th Floor, Bidhannagore, Kolkata – 700 091.

2. Deputy Regional Education Officer & Ex Officio Deputy Director of Public Instruction, West Bengal, Jalpaiguri Division, MEENAKSHI BHAVAN, P.O. & Dist. Jalpaiguri, Pin – 735 101.

for Director of Public Instruction,
West Bengal.

Scanned by CamScanner

Dated, Kolkata, 08.01.2018

Enclosure to DPI, WB's Memo No. 88-UGC

STATEMENT OF FIXATION OF PAY OF FOUR newly appointed TEACHERS/LIBRARIAN(S)/ASSISTANT LIBRARIAN(S)/PHYSICAL INSTRUCTOR(S) INCLUDING THE PRINCIPAL OF **VIDYASAGAR COLLEGE, KOLKATA** IN TERMS OF G.Os MENTIONED PREPAGE

Sl. No	a) NAME b) DESIGNATION after revision on or after 1.1.06 & AGP c) DATE OF JOINING d) Date of award of Ph.D / M.Phil/OHQ	a) DATE OF EFFECT of Placement/ Promotion/ Fresh Appointment as Asstt. Prof. (formerly Lect. (Sr. Scale/Sel. Gr.) / Reader/ Associate Professor/ Principal b) AGP after Placement/ Promotion/ Fresh Appt c) DATE OF OPTION for fixation benefit either straighway (date of effect) or 1/7 of particular year	Prior to Placement/ Promotion/ Fresh appointment / award of increments for Ph.D./M.Phil/ OHQ, if any a) Pay Band b) Band Pay c) AGP d) Revised Basic Pay (b+c) e) w.e.f /on	Adv. Incr. for Ph.D/ M.Phil/ OHQ if admissible (vide GO No. 892-Edn (U) dt. 4.11.2016, 896-Edn(U) dt. 8.11.2016) Rs. ____ x ____ =Rs. ____ for ____ ____	Pay fixed after Placement/ Promotion/ Fresh Appointment/ Award of increments for Ph.D / M.Phil/ OHQ, if admissible		
					INITIALLY FIXED	FINALLY FIXED	a) Re-designated as b) Date of next increment (DNI) c) Remarks
					a) Pay Band b) Band Pay c) AGP d) Revised Basic Pay (b+c) e) w.e.f /on	a) Pay Band b) Band Pay c) AGP d) Revised Basic Pay (b+c) e) w.e.f /on	
(1)	(2)	(3)	(4)	(5)	(6)	(7)	(8)
1	a) SRI ASHOK TUDU b) Asst. Professor in Sanskrit (stage I) & Rs.6000/- d) D.O.J - 01.03.2017 e) N.A. Vice. Shri Pranab Adhikari retired from service w.e.f. 01.10.2001 R.P. 54	a) 01.03.2017 b) Rs.6000/- c) N.A.	N.A.	N.A.	N.A.	a) Rs.15600-39100/- b) Rs.15600/- c) Rs. 6,000/- d) Rs.21,600/- e) 01.03.2017	a) N.A. b) 1/7/2018 & 1/7 of e.y. c) He was recommended for for appointment in the college by the West Bengal College Service Commission through their memo. No.143/ Sanskrit/ CU/Recom/CSC/17 dated 17.01.2017
2	a) DR. SRIKUMAR PANDA b) Asst. Professor in Mathematics (Stage II) & Rs.6000/- c) D.O.J. - 21.03.2017 d) 03.11.2015(i.e. the date of award of his Ph.D degree) Vice : Dr. Sukla Bagchi, retd. from service w.e.f. 01.06.2008 . R.P. 70	a) 21.03.2017 b) Rs.6000/- c) N.A.	N.A.	Rs.3250/-(i.e. Rs.650(x5) for his Ph.D. Degree at entry level	N.A.	a) Rs.15600-39100/- b) Rs.18,850(i.e. Rs.15600 + 3250) c) Rs.6,000/- d) Rs.24,850/- e) 21.03.2017	a) N.A. b) 1/7/2018 & 1/7 of e.y. c) He was recommended for for appointment in the college by the West Bengal College Service Commission through their memo. No.528/ Math/ CU/Recom/CSC/17 dated 27.02.2017.

for Director of Public Instruction, West Bengal

Scanned by CamScanner

...o DPI, WB's Memo No. 88-UGC Dated Kolkata 08.01.2018

...MENT OF FIXATION OF PAY OF 4 FOUR TEACHER(S)/LIBRARIAN(S)/ASSISTANT LIBRARIAN(S)/PHYSICAL INSTRUCTOR(S) INCLUDING THE PRINCIPAL OF VIDYASAGAR COLLEGE, KOLKATA IN TERMS OF G.O. MENTIONED PREFACE

Sl. No.	a) NAME b) DESIGNATION after revision on ...on after 1.1.06 & AGP c) DATE OF JOINING d) Date of award of Ph.D / M.Phil/OHQ	a) DATE OF EFFECT of Placement/ Promotion/ Fresh Appointment as Asst. Prof. (formerly Lect. Gr. State/Sel. Gr.) / Reader/ Associate Professor/ Principal b) AGP after Placement/ Promotion/ Fresh Appt c) DATE OF OPTION for fixation Several either straightway (date of effect) or 1/7 of particular year	Prior to Placement/ Promotion/ Fresh appointment / award of increments for Ph.D / M.Phil/ OHQ, if any a) Pay Band b) Band Pay c) AGP d) Revised Basic Pay (b+c) e) w.e.f. /on	Adv. Incr. for Ph.D / M.Phil/ OHQ, if admissible (vide GO No. 82/ Edn (G) dt. 4.11.2016, 896/ Edn(G) dt. 8.11.2016) Rs. ...x...=Rs..... for.....	Pay fixed after Placement/Promotion/Fresh Appointment/ Award of increments for Ph.D/M.Phil/OHQ, if admissible		
					INITIALLY FIXED	FINALLY FIXED	a) Re-designated as b) Date of next increment (DNI) c) Scale(s)
					a) Pay Band b) Band Pay c) AGP d) Revised Basic Pay (b+c) e) w.e.f. /on	a) Pay Band b) Band Pay c) AGP d) Revised Basic Pay (b+c) e) w.e.f. /on	
(1)	(2)	(3)	(4)	(5)	(6)	(7)	(8)
3	a) DR. SRIMAYEE SAMUI b) Asst. Professor in Mathematics (Stage-I) & Rs.6000/- c) D.O.J. - 21.03.2017 d) 16.11.2016 (i.e. the date of award of her Ph.D degree) Vice Smt. Sabitri Tah, retd. from service w.e.f. 01.05.2014 ; R.P. 94	a) 21.03.2017 b) Rs.6000/- c) N.A.	N.A.	Rs.3250/- (i.e. Rs.650x5) for his Ph.D. Degree at entry level	N.A.	a) Rs.15600-39100/- b) Rs.16,850 (i.e. Rs.15600 + 3250) c) Rs.6,000/- d) Rs.24,850/- e) 21.03.2017	a) N.A. b) 1/7/2018 & 1/7 of e.y. c) She was recommended for her appointment in the college by the West Bengal College Service Commission through their memo No.529/ Math/ C1/ Recruit/ CSC/ 17 dated 27.02.2017
4	a) MS. SHELLY SAHA b) Asst. Professor in History (Stage-I) c) D.O.J. - 21.03.2017 d) N.A. Vice Sri Ishan Mukhopadhhay retired from service w.e.f. 01.03.2009 R.P. NO.75	a) 21.03.2017 b) Rs.6000/- c) N.A.	N.A.	N.A.	N.A.	a) Rs.15600-39100/- b) Rs.15,600/- c) Rs. 6,000/- d) Rs.21,600/- e) 21.03.2017	a) N.A. b) 1/7/2018 & 1/7 of e.y. c) She was recommended for her appointment in the college by the West Bengal College Service Commission through their memo No.485/ History/C1/ Recruit/CSC/17 dated 27.02.2017.

for Director of Public Instruction, West Bengal

Scanned by CamScanner

GOVERNMENT OF WEST BENGAL
EDUCATION DIRECTORATE
BIKASH BHAVAN, BIDHANNAGORE, KOLKATA - 700 091

Memo No. 64 - UGC
4P - 255 - UGC/09/2016(Pt.-II)

Dated, Kolkata, the 10.01.2017

From The Director of Public Instruction
West Bengal

To The Principal/Teacher-in-Charge,
Vidyasagar College
39, Sankar Ghosh Lane,
Kolkata – 700 006

Sub : Re-fixation of pay in the revised pay structure w.e.f. 01.01.2006 in respect of four TEACHERS/~~LIBRARIANS/ASSISTANT LIBRARIANS/PHYSICAL INSTRUCTOR~~ including ~~Principals~~ of the State aided non-Govt. College on protection of their previous pay.

With reference to the subject and the correspondence(s) made by the College Authority in their Letter No. **V.C/PF/TS/ 2016/02-05 dated 04.10.2016** please find enclosed a Statement showing the Re-fixation of Pay of four TEACHERS~~/LIBRARIANS/ASSISTANT LIBRARIANS/PHYSICAL INSTRUCTORS including Principal~~ of your College in the relevant revised pay structure w.e.f. 2006 in terms of G.O. Nos.133-Edn (CS) dated 29.01.1980, No.587-Edn(CS) dated 21.05.1990, No.374-Edn(CS) dated 30.05.1995, No.183-Edn(CS) dated 30.05.1996, No.63-Edn-(CS) dated 12.01.1999, No.72-Edn(CS) dated 17.01.1997, No.118-Edn(CS) dated 04.02.1999, No.195-Edn(CS) dated 11.02.2000, No.629-Edn (CS) dated 12.05.2000, No.677-Edn (CS), dated 29.10.2008, No.253-Edn.(CS), dated 07.04.2009, No.533-Edn(CS), dated 28.08.2009, No.534-Edn(CS), dated 28.08.2009, read with Corrigendum No. 609-Edn(CS), dated 24.09.2009, No.625-Edn.(CS) dated 13.10.2009 and No.733-Edn.(CS), dated 17.11.2009, No.920-Edn(CS), dated 31.12.2012, No.558-Edn(CS) dated 14.06.2013.

The date of periodical increment of a incumbents will be governed by the provisions as laid down in the Finance Department's Memorandum No. 2728-F, dated 7th April, 2009 in case of leave without pay granted by the College Authority.

Necessary adjustment on account of ad-hoc payment and interim relief as the case may be, if any, will be made against the claims admissible in terms of this pay fixation. The net amount after such adjustment will be disbursed. If it is eventually found that payment on account of this pay fixation has been made wrongly for any reason what so ever in excess of the admissible amount, such excess payment, if any, will be recovered from the future claims of the incumbent(s) concerned.

The receipt of this letter may kindly be acknowledged.

for Director of Public Instruction
West Bengal

Encl: As stated above.

~~Memo No. 64 - /1(1) UGC~~

~~Dated, Kolkata, the 10.01.2017~~

~~Copy forwarded for information and necessary action to:~~

1. ~~Jt. D.P.I., Pay Packet Section, Education Directorate, West Bengal, Bikash Bhavan, Bidhannagore, Kolkata -700 091.~~
2. ~~Dy. Regional Education Officer & Ex-Officio Joint Director of Public Instruction, West Bengal Jalpaiguri Division, MEENAKSHI BHAVAN, P.O. & Dist.- Jalpaiguri, PIN - 735 101~~

~~for Director of Public Instruction~~
~~West Bengal~~

STATEMENT OF RE-FIXATION OF PAY OF THE FOLLOWING FOUR TEACHER[S]/LIBRARIAN(S)/ASSISTANT LIBRARIAN(S)/PHYSICAL INSTRUCTOR(S) INCLUDING THE PRINCIPAL OF VIDYASAGAR COLLEGE, KOLKATA ON PROTECTION OF THEIR PAY.

IN TERMS OF G.O. Nos 133-Edn (CS) dated 29.01.1980, No 587-Edn(CS) dated 21.05.1990, No 374-Edn(CS) dated 30.05.1995, No 183-Edn(CS) dated 30.05.1996, No 63-Edn-(CS) dated 12.01.1999, No 72-Edn(CS) dated 17.01.1997, No 118-Edn(CS) dated 04.02.1999, No 195-Edn(CS) dated 11.02.2000, No 629-Edn (CS) dated 12.05.2000, No 677-Edn (CS), dated 23.10.2008, No 253-Edn (CS) dated 07.04.2009, No 533-Edn(CS), dated 28.08.2009, No 534-Edn(CS), dated 28.08.2009 read with Corrigendum No. 609-Edn(CS), dated 24.09.2009, No 625-Edn (CS) dated 13.10.2009 and No 733-Edn (CS) dated 17.11.2009, No 920-Edn.(CS), dated 31.12.2012, No 558-Edn (CS) dated 14.06.2013 and 951-Edn(CS), dt. 06.10.2015

Sl. No	a) Name b) Designation after revision on or after 01.01.2006 & A.G.P. c) Date of Joining in Service	a) Date of Effect for Placement/Promotion/Fresh Appointment (Principal) in Asst. Prof. (formerly Sr. Scale)/Sel. Grade Lect./Reader/ Associate Prof/Principal b) AGP after Placement/ Promotion/Fresh Appointment (Principal) c) Date of Option for fixation benefit either straightway (Date of Effect) or 01/07 of Particular Year	Prior to their joining in the present college a) Pay Band b) Band Pay c) AGP d) Revised Basic Pay(b+c) e) W.e.f./On	After joining the present college on protection of their previous pay.		After their joining the present college a) Redesignation b) Date of Next Increment
				Initially Fixed	Finally Fixed	
				a) Pay Band b) Band Pay c) AGP d) Revised Basic Pay (b+c) e) W.e.f.	a) Pay Band b) Band Pay c) AGP d) Revised Basic Pay (b+c) e) W.e.f.	
(1)	(2)	(3)	(4)	(5)	(6)	(7)
1.	a) Dr. Sanjib Kumar Jana b) Assistant Professor (Stage-III) in Mathematics w.e.f. 10.05.2012 and AGP Rs.8000/- c) (i) 10.05.2002 at Balurghat College, Dakshin Dinajpur (ii) 28.02.2015 at Vidyasagar College, Kolkata N.B. Ph.D Degree was awarded to him on 29.06.2009	N.A.	a) Rs.15600 – 39100/- b) Rs.26,830/- c) Rs.8000/- d) Rs.34,830/- as admissible on 27.02.2015 e) 27.02.2015 (i.e. the date of his release from Balurghat College, Dakshin Dinajpur)	N.A.	a) Rs.15600 – 39100/- b) Rs.26,830/- c) Rs.8000/- d) Rs.34,830/- e) 28.02.2015(i.e. the date of his joining the present college)	a) N.A. b) 01.07.2015 & 1.7 of next year.

2	a) Sri Shibaji Halder b) Assistant Professor(Stage – II) in Mathematics w.e.f. 01.03.2011 c) (i) 01.03.2005 at Raja Rammohun Roy Mahavidyalaya, Hooghly (ii) 10.03.2015 at Vidyasagar College, Kolkata	N.A	a) Rs.15600 – 39100/- b) Rs.23,160/- c) Rs.7000/- d) Rs.30,160/- as admissible on 09.03.2015 e) 09.03.2015 (i.e. the date of his release from Raja Rammohun Roy Mahavidyalaya, Hooghly)	N.A	a) Rs.15600 – 39100/- b) Rs.23,160/- c) Rs.7000/- d) Rs.30,160/- e) 10.03.2015(i.e. the date of his joining the present college)	a) N.A b) 01.07.2015 & 1.7 of every next year
3	a) Dr. Sk. Anarul Islam b) Assistant Professor(Stage – II) in Mathematics w.e.f. 15.03.2011 & AGP – Rs.7000/- c) (i) 15.03.2005 at Ramkrishna Sarada Vidyamahapith, Hooghly (ii) 28.02.2015 at Vidyasagar College, Kolkata N.B. Ph.D Degree was awarded to him on 24.02.2014.	N.A	a) Rs.15600 – 39100/- b) Rs.23,160/- c) Rs.7000/- d) Rs.30,160/- as admissible on 27.02.2015 e) 27.02.2015 (i.e. the date of his release from Ramkrishna Sarada Vidyamahapith, Hooghly)	N.A	a) Rs.15600 – 39100/- b) Rs.23,160/- c) Rs.7000/- d) Rs.30,160/- e) 28.02.2015(i.e. the date of his joining the present college)	a) N.A b) 01.07.2015 & 1.7 of every next year
4	a) Dr. Suman Majumder b) Assistant Professor(Stage – II) in Bengali w.e.f. 28.07.2011 and AGP Rs.7000 c) (i) 28.07.2005 at Hingalganj Mahavidyalaya, North 24-Parganas (ii) 23.12.2014 at Vidyasagar College, Kolkata N.B. Ph.D Degree was awarded to him on 03.01.2012	N.A	a) Rs.15600 – 39100/- b) Rs.23,160/- c) Rs.7000/- d) Rs.30,160/- as admissible on 22.12.2014 e) 22.12.2014 (i.e. the date of his release from Hingalganj Mahavidyalaya, North 24-Parganas)	N.A	a) Rs.15600 – 39100/- b) Rs.23,160/- c) Rs.7000/- d) Rs.30,160/- e) 23.12.2014 (i.e. the date of his joining the present college)	a) N.A b) 01.07.2015 & 1.7 of every next year

N.B. The refixation of their pay on protection of their previous pay is issued in terms of G.O. Nos.-776-Edn(CS) dt.29.08.2016, 988-Edn(CS) dt.24.10.2016, 822-Edn(CS) dt.08.09.2016, 907-Edn(CS) dt.27.09.2016, 785-Edn(CS) dt.31.08.2016, 881-Edn(CS) dt.21.09.2016 and 1053-Edn(CS) dt.23.11.2016. The previous fixation of their pay as were issued through Memo No.2005-UGC at 09.07.2015 of this Directorate is hereby cancelled.

For Director of Public Instruction, West Bengal

GOVERNMENT OF WEST BENGAL
EDUCATION DIRECTORATE
BIKASH BHAVAN, BIDHANNAGORE, KOLKATA - 700 091

Memo No. 64 - UGC
4P - 255 - UGC/09/2016(Pt.-II)

Dated, Kolkata, the 10.01.2017

From The Director of Public Instruction
West Bengal

To The Principal/Teacher-in-Charge,
Vidyasagar College
39, Sankar Ghosh Lane,
Kolkata – 700 006

Sub : Re-fixation of pay in the revised pay structure w.e.f. 01.01.2006 in respect of four TEACHERS/~~LIBRARIANS/ASSISTANT LIBRARIANS/PHYSICAL INSTRUCTOR~~ including ~~Principals~~ of the State aided non-Govt. College on protection of their previous pay.

With reference to the subject and the correspondence(s) made by the College Authority in their Letter No. **V.C/PF/TS/ 2016/02-05 dated 04.10.2016** please find enclosed a Statement showing the Re-fixation of Pay of four TEACHERS~~/LIBRARIANS/ASSISTANT LIBRARIANS/PHYSICAL INSTRUCTORS including Principal~~ of your College in the relevant revised pay structure w.e.f. 2006 in terms of G.O. Nos.133-Edn (CS) dated 29.01.1980, No.587-Edn(CS) dated 21.05.1990, No.374-Edn(CS) dated 30.05.1995, No.183-Edn(CS) dated 30.05.1996, No.63-Edn-(CS) dated 12.01.1999, No.72-Edn(CS) dated 17.01.1997, No.118-Edn(CS) dated 04.02.1999, No.195-Edn(CS) dated 11.02.2000, No.629-Edn (CS) dated 12.05.2000, No.677-Edn (CS), dated 29.10.2008, No.253-Edn.(CS), dated 07.04.2009, No.533-Edn(CS), dated 28.08.2009, No.534-Edn(CS), dated 28.08.2009, read with Corrigendum No. 609-Edn(CS), dated 24.09.2009, No.625-Edn.(CS) dated 13.10.2009 and No.733-Edn.(CS), dated 17.11.2009, No.920-Edn(CS), dated 31.12.2012, No.558-Edn(CS) dated 14.06.2013.

The date of periodical increment of a incumbents will be governed by the provisions as laid down in the Finance Department's Memorandum No. 2728-F, dated 7th April, 2009 in case of leave without pay granted by the College Authority.

Necessary adjustment on account of ad-hoc payment and interim relief as the case may be, if any, will be made against the claims admissible in terms of this pay fixation. The net amount after such adjustment will be disbursed. If it is eventually found that payment on account of this pay fixation has been made wrongly for any reason what so ever in excess of the admissible amount, such excess payment, if any, will be recovered from the future claims of the incumbent(s) concerned.

The receipt of this letter may kindly be acknowledged.

for Director of Public Instruction
West Bengal

Encl: As stated above.

~~Memo No. 64 - /1(1) UGC~~

~~Dated, Kolkata, the 10.01.2017~~

~~Copy forwarded for information and necessary action to:~~

1. ~~Jt. D.P.I., Pay Packet Section, Education Directorate, West Bengal, Bikash Bhavan, Bidhannagore, Kolkata -700 091.~~
2. ~~Dy. Regional Education Officer & Ex-Officio Joint Director of Public Instruction, West Bengal Jalpaiguri Division, MEENAKSHI BHAVAN, P.O. & Dist.- Jalpaiguri, PIN - 735 101~~

~~for Director of Public Instruction~~
~~West Bengal~~

STATEMENT OF RE-FIXATION OF PAY OF THE FOLLOWING FOUR TEACHER[S]/LIBRARIAN(S)/ASSISTANT LIBRARIAN(S)/PHYSICAL INSTRUCTOR(S) INCLUDING THE PRINCIPAL OF VIDYASAGAR COLLEGE, KOLKATA ON PROTECTION OF THEIR PAY.

IN TERMS OF G.O. Nos 133-Edn (CS) dated 29.01.1980, No 587-Edn(CS) dated 21.05.1990, No 374-Edn(CS) dated 30.05.1995, No 183-Edn(CS) dated 30.05.1996, No 63-Edn-(CS) dated 12.01.1999, No 72-Edn(CS) dated 17.01.1997, No 118-Edn(CS) dated 04.02.1999, No 195-Edn(CS) dated 11.02.2000, No 629-Edn (CS) dated 12.05.2000, No 677-Edn (CS), dated 23.10.2008, No 253-Edn (CS) dated 07.04.2009, No 533-Edn(CS), dated 28.08.2009, No 534-Edn(CS), dated 28.08.2009 read with Corrigendum No. 609-Edn(CS), dated 24.09.2009, No 625-Edn (CS) dated 13.10.2009 and No 733-Edn (CS) dated 17.11.2009, No 920-Edn.(CS), dated 31.12.2012, No 558-Edn (CS) dated 14.06.2013 and 951-Edn(CS), dt. 06.10.2015

Sl. No	a) Name b) Designation after revision on or after 01.01.2006 & A.G.P. c) Date of Joining in Service	a) Date of Effect for Placement/Promotion/Fresh Appointment (Principal) in Asst. Prof. (formerly Sr. Scale)/Sel. Grade Lect./Reader/ Associate Prof/Principal b) AGP after Placement/ Promotion/Fresh Appointment (Principal) c) Date of Option for fixation benefit either straightway (Date of Effect) or 01/07 of Particular Year	Prior to their joining in the present college a) Pay Band b) Band Pay c) AGP d) Revised Basic Pay(b+c) e) W.e.f./On	After joining the present college on protection of their previous pay.		After their joining the present college a) Redesignation b) Date of Next Increment
				Initially Fixed	Finally Fixed	
				a) Pay Band b) Band Pay c) AGP d) Revised Basic Pay (b+c) e) W.e.f.	a) Pay Band b) Band Pay c) AGP d) Revised Basic Pay (b+c) e) W.e.f.	
(1)	(2)	(3)	(4)	(5)	(6)	(7)
1.	a) Dr. Sanjib Kumar Jana b) Assistant Professor (Stage-III) in Mathematics w.e.f. 10.05.2012 and AGP Rs.8000/- c) (i) 10.05.2002 at Balurghat College, Dakshin Dinajpur (ii) 28.02.2015 at Vidyasagar College, Kolkata N.B. Ph.D Degree was awarded to him on 29.06.2009	N.A.	a) Rs.15600 – 39100/- b) Rs.26,830/- c) Rs.8000/- d) Rs.34,830/- as admissible on 27.02.2015 e) 27.02.2015 (i.e. the date of his release from Balurghat College, Dakshin Dinajpur)	N.A.	a) Rs.15600 – 39100/- b) Rs.26,830/- c) Rs.8000/- d) Rs.34,830/- e) 28.02.2015(i.e. the date of his joining the present college)	a) N.A. b) 01.07.2015 & 1.7 of next year.

2	a) Sri Shibaji Halder b) Assistant Professor(Stage – II) in Mathematics w.e.f. 01.03.2011 c) (i) 01.03.2005 at Raja Rammohun Roy Mahavidyalaya, Hooghly (ii) 10.03.2015 at Vidyasagar College, Kolkata	N.A	a) Rs.15600 – 39100/- b) Rs.23,160/- c) Rs.7000/- d) Rs.30,160/- as admissible on 09.03.2015 e) 09.03.2015 (i.e. the date of his release from Raja Rammohun Roy Mahavidyalaya, Hooghly)	N.A	a) Rs.15600 – 39100/- b) Rs.23,160/- c) Rs.7000/- d) Rs.30,160/- e) 10.03.2015(i.e. the date of his joining the present college)	a) N.A b) 01.07.2015 & 1.7 of every next year
3	a) Dr. Sk. Anarul Islam b) Assistant Professor(Stage – II) in Mathematics w.e.f. 15.03.2011 & AGP – Rs.7000/- c) (i) 15.03.2005 at Ramkrishna Sarada Vidyamahapith, Hooghly (ii) 28.02.2015 at Vidyasagar College, Kolkata N.B. Ph.D Degree was awarded to him on 24.02.2014.	N.A	a) Rs.15600 – 39100/- b) Rs.23,160/- c) Rs.7000/- d) Rs.30,160/- as admissible on 27.02.2015 e) 27.02.2015 (i.e. the date of his release from Ramkrishna Sarada Vidyamahapith, Hooghly)	N.A	a) Rs.15600 – 39100/- b) Rs.23,160/- c) Rs.7000/- d) Rs.30,160/- e) 28.02.2015(i.e. the date of his joining the present college)	a) N.A b) 01.07.2015 & 1.7 of every next year
4	a) Dr. Suman Majumder b) Assistant Professor(Stage – II) in Bengali w.e.f. 28.07.2011 and AGP Rs.7000 c) (i) 28.07.2005 at Hingalganj Mahavidyalaya, North 24-Parganas (ii) 23.12.2014 at Vidyasagar College, Kolkata N.B. Ph.D Degree was awarded to him on 03.01.2012	N.A	a) Rs.15600 – 39100/- b) Rs.23,160/- c) Rs.7000/- d) Rs.30,160/- as admissible on 22.12.2014 e) 22.12.2014 (i.e. the date of his release from Hingalganj Mahavidyalaya, North 24-Parganas)	N.A	a) Rs.15600 – 39100/- b) Rs.23,160/- c) Rs.7000/- d) Rs.30,160/- e) 23.12.2014 (i.e. the date of his joining the present college)	a) N.A b) 01.07.2015 & 1.7 of every next year

N.B. The refixation of their pay on protection of their previous pay is issued in terms of G.O. Nos.-776-Edn(CS) dt.29.08.2016, 988-Edn(CS) dt.24.10.2016, 822-Edn(CS) dt.08.09.2016, 907-Edn(CS) dt.27.09.2016, 785-Edn(CS) dt.31.08.2016, 881-Edn(CS) dt.21.09.2016 and 1053-Edn(CS) dt.23.11.2016. The previous fixation of their pay as were issued through Memo No.2005-UGC at 09.07.2015 of this Directorate is hereby cancelled.

For Director of Public Instruction, West Bengal

GOVERNMENT OF WEST BENGAL
Higher Education Directorate
Bikash Bhavan, Bidhannagore, Kolkata – 700 091

No.88– UGC
4P-255 UGC /09(Pt III)

Dated, Kolkata, the 08.01.2018

From: The Director of Public Instruction
West Bengal

To: The Principal
VIDYASAGAR COLLEGE
39 SANKAR GHOSH LANE
KOLKATA-700 006

Sub: Fixation of pay in the revised pay structure w.e.f. 01.01.2006 in respect of four newly appointed TEACHERS/ LIBRARIANS / ASSISTANT LIBRARIANS / PHYSICAL INSTRUCTORS including Principals of the State aided non-Govt. Colleges

Ref: Letter No. V.C./PF/T.S./2017/18 Dated 13.09.2017 of the college

In reference to the above, please find enclosed a Statement showing the Fixation of Pay of four newly appointed TEACHERS/ LIBRARIANS / ASSISTANT LIBRARIANS/ PHYSICAL INSTRUCTORS INCLUDING Principal of your College in the relevant revised pay structure w.e.f. 2006 in terms of G.O. Nos.153-Edn (CS) dated 29.01.1990, No.587-Edn(CS) dated 21.05.1990, No.374-Edn (CS) dated 30.05.1995, No.163-Edn (CS) dated 30.05.1996, No.63-Edn (CS) dated 12.01.1999, No.72-Edn (CS) dated17.01.1997, No.118-Edn (CS) dated 04.02.1999, No.195-Edn (CS) dated 11.02.2000, No.629-Edn (CS) dated 12.05.2000, No.677-Edn (CS) dated 29.10.2008, No.263-Edn (CS) dated 07.04.2009, No.533-Edn (CS) dated 28.08.2009, No.534-Edn (CS) dated 28.08.2009, read with Corrigendum No.609-Edn (CS) dated 24.09.2009, No.626-Edn (CS) dated 13.10.2009 and No.723-Edn (CS) dated 17.11.2009, No.920-Edn (CS) dated 31.12.2012, No.558-Edn (CS) dated 14.06.2013, 951-Edn(CS) dt. 06.10.2016, 892-Edn (U) dt. 04.11.2016, 896-Edn (U) dt. 08.11.2016, 989-ED/2016 dt. 24.11.2016, ED-1005/2016/ED-985/16 dated 15.12.2016 & 503-Edn(U) dated 12.05.2017.

The date of periodical increment of the incumbents will be governed by the provisions as laid down in the Finance Department's Memorandum No.2728-F dated 7th April, 2009 in case of leave without pay granted by the College Authority.

Necessary adjustment on account of ad-hoc payment and interim relief as the case may be, if any, will be made against the claims admissible in terms of this pay fixation. The net amount after such adjustment will be disbursed. If it is eventually found that payment on account of this pay fixation has been made wrongly for any reason what so ever, in excess of the admissible amount, such excess payment, if any, will be recovered from the future claims of the incumbent(s) concerned.

The receipt of this letter may kindly be acknowledged.

Encl.: As stated

for Director of Public Instruction,
West Bengal

No. 88/1(A) – UGC

Dated, Kolkata, the 08.01.2018.

Copy forwarded for information and necessary action to the:

1. The Jt. Director of Public Instruction (HES), West Bengal, Bikash Bhavan, 8th Floor, Bidhannagore, Kolkata – 700 091.

2. Deputy Regional Education Officer & Ex Officio Deputy Director of Public Instruction, West Bengal, Jalpaiguri Division, MEENAKSHI BHAVAN, P.O. & Dist. Jalpaiguri, Pin – 735 101.

for Director of Public Instruction,
West Bengal.

Scanned by CamScanner

Dated, Kolkata, 08.01.2018

Enclosure to DPI, WB's Memo No. 88-UGC

STATEMENT OF FIXATION OF PAY OF FOUR newly appointed TEACHERS/LIBRARIAN(S)/ASSISTANT LIBRARIAN(S)/PHYSICAL INSTRUCTOR(S) INCLUDING THE PRINCIPAL OF **VIDYASAGAR COLLEGE, KOLKATA** IN TERMS OF G.Os MENTIONED PREPAGE

Sl. No	a) NAME b) DESIGNATION after revision on or after 1.1.06 & AGP c) DATE OF JOINING d) Date of award of Ph.D / M.Phil/OHQ	a) DATE OF EFFECT of Placement/ Promotion/ Fresh Appointment as Asstt. Prof. (formerly Lect. (Sr. Scale/Sel. Gr.) / Reader/ Associate Professor/ Principal b) AGP after Placement/ Promotion/ Fresh Appt c) DATE OF OPTION for fixation benefit either straighway (date of effect) or 1/7 of particular year	Prior to Placement/ Promotion/ Fresh appointment / award of increments for Ph.D./M.Phil/ OHQ, if any a) Pay Band b) Band Pay c) AGP d) Revised Basic Pay (b+c) e) w.e.f /on	Adv. Incr. for Ph.D/ M.Phil/ OHQ if admissible (vide GO No. 892-Edn (U) dt. 4.11.2016, 896-Edn(U) dt. 8.11.2016) Rs. ____ x ____ =Rs. ____ for ____ ____	Pay fixed after Placement/ Promotion/ Fresh Appointment/ Award of increments for Ph.D / M.Phil/ OHQ, if admissible		
					INITIALLY FIXED	FINALLY FIXED	a) Re-designated as b) Date of next increment (DNI) c) Remarks
					a) Pay Band b) Band Pay c) AGP d) Revised Basic Pay (b+c) e) w.e.f /on	a) Pay Band b) Band Pay c) AGP d) Revised Basic Pay (b+c) e) w.e.f /on	
(1)	(2)	(3)	(4)	(5)	(6)	(7)	(8)
1	a) SRI ASHOK TUDU b) Asst. Professor in Sanskrit (stage I) & Rs.6000/- d) D.O.J - 01.03.2017 e) N.A. Vice. Shri Pranab Adhikari retired from service w.e.f. 01.10.2001 R.P. 54	a) 01.03.2017 b) Rs.6000/- c) N.A.	N.A.	N.A.	N.A.	a) Rs.15600-39100/- b) Rs.15600/- c) Rs. 6,000/- d) Rs.21,600/- e) 01.03.2017	a) N.A. b) 1/7/2018 & 1/7 of e.y. c) He was recommended for for appointment in the college by the West Bengal College Service Commission through their memo. No.143/ Sanskrit/ CU/Recom/CSC/17 dated 17.01.2017
2	a) DR. SRIKUMAR PANDA b) Asst. Professor in Mathematics (Stage II) & Rs.6000/- c) D.O.J. - 21.03.2017 d) 03.11.2015(i.e. the date of award of his Ph.D degree) Vice : Dr. Sukla Bagchi, retd. from service w.e.f. 01.06.2008 . R.P. 70	a) 21.03.2017 b) Rs.6000/- c) N.A.	N.A.	Rs.3250/-(i.e. Rs.650(x5) for his Ph.D. Degree at entry level	N.A.	a) Rs.15600-39100/- b) Rs.18,850(i.e. Rs.15600 + 3250) c) Rs.6,000/- d) Rs.24,850/- e) 21.03.2017	a) N.A. b) 1/7/2018 & 1/7 of e.y. c) He was recommended for for appointment in the college by the West Bengal College Service Commission through their memo. No.528/ Math/ CU/Recom/CSC/17 dated 27.02.2017.

for Director of Public Instruction, West Bengal

Scanned by CamScanner

...o DPI, WB's Memo No. 88-UGC Dated Kolkata 08.01.2018

...MENT OF FIXATION OF PAY OF 4 FOUR TEACHER(S)/LIBRARIAN(S)/ASSISTANT LIBRARIAN(S)/PHYSICAL INSTRUCTOR(S) INCLUDING THE PRINCIPAL OF VIDYASAGAR COLLEGE, KOLKATA IN TERMS OF G.O. MENTIONED PREFACE

Sl. No.	a) NAME b) DESIGNATION after revision on ...on after 1.1.06 & AGP c) DATE OF JOINING d) Date of award of Ph.D / M.Phil/OHQ	a) DATE OF EFFECT of Placement/ Promotion/ Fresh Appointment as Asst. Prof. (formerly Lect. Gr. State/Sel. Gr.) / Reader/ Associate Professor/ Principal b) AGP after Placement/ Promotion/ Fresh Appt c) DATE OF OPTION for fixation Several either straightway (date of effect) or 1/7 of particular year	Prior to Placement/ Promotion/ Fresh appointment / award of increments for Ph.D / M.Phil/ OHQ, if any a) Pay Band b) Band Pay c) AGP d) Revised Basic Pay (b+c) e) w.e.f. /on	Adv. Incr. for Ph.D / M.Phil/ OHQ, if admissible (vide GO No. 82/ Edn (G) dt. 4.11.2016, 896/ Edn(G) dt. 8.11.2016) Rs. ...x...=Rs..... for.....	Pay fixed after Placement/Promotion/Fresh Appointment/ Award of increments for Ph.D/M.Phil/OHQ, if admissible		
					INITIALLY FIXED	FINALLY FIXED	a) Re-designated as b) Date of next increment (DNI) c) Scale(s)
					a) Pay Band b) Band Pay c) AGP d) Revised Basic Pay (b+c) e) w.e.f. /on	a) Pay Band b) Band Pay c) AGP d) Revised Basic Pay (b+c) e) w.e.f. /on	
(1)	(2)	(3)	(4)	(5)	(6)	(7)	(8)
3	a) DR. SRIMAYEE SAMUI b) Asst. Professor in Mathematics (Stage-I) & Rs.6000/- c) D.O.J. - 21.03.2017 d) 16.11.2016 (i.e. the date of award of her Ph.D degree) Vice Smt. Sabitri Tah, retd. from service w.e.f. 01.05.2014 ; R.P. 94	a) 21.03.2017 b) Rs.6000/- c) N.A.	N.A.	Rs.3250/- (i.e. Rs.650x5) for his Ph.D. Degree at entry level	N.A.	a) Rs.15600-39100/- b) Rs.16,850 (i.e. Rs.15600 + 3250) c) Rs.6,000/- d) Rs.24,850/- e) 21.03.2017	a) N.A. b) 1/7/2018 & 1/7 of e.y. c) She was recommended for her appointment in the college by the West Bengal College Service Commission through their memo No.529/ Math/ C1/ Recruit/ CSC/ 17 dated 27.02.2017
4	a) MS. SHELLY SAHA b) Asst. Professor in History (Stage-I) c) D.O.J. - 21.03.2017 d) N.A. Vice Sri Ishan Mukhopadhhay retired from service w.e.f. 01.03.2009 R.P. NO.75	a) 21.03.2017 b) Rs.6000/- c) N.A.	N.A.	N.A.	N.A.	a) Rs.15600-39100/- b) Rs.15,600/- c) Rs. 6,000/- d) Rs.21,600/- e) 21.03.2017	a) N.A. b) 1/7/2018 & 1/7 of e.y. c) She was recommended for her appointment in the college by the West Bengal College Service Commission through their memo No.485/ History/C1/ Recruit/CSC/17 dated 27.02.2017.

for Director of Public Instruction, West Bengal

Scanned by CamScanner

GOVERNMENT OF WEST BENGAL
EDUCATION DIRECTORATE
BIKASH BHAVAN, BIDHANNAGORE, KOLKATA - 700 091

Memo No. 64 - UGC
4P - 255 - UGC/09/2016(Pt.-II)

Dated, Kolkata, the 10.01.2017

From The Director of Public Instruction
West Bengal

To The Principal/Teacher-in-Charge,
Vidyasagar College
39, Sankar Ghosh Lane,
Kolkata – 700 006

Sub : Re-fixation of pay in the revised pay structure w.e.f. 01.01.2006 in respect of four TEACHERS/~~LIBRARIANS/ASSISTANT LIBRARIANS/PHYSICAL INSTRUCTOR~~ including ~~Principals~~ of the State aided non-Govt. College on protection of their previous pay.

With reference to the subject and the correspondence(s) made by the College Authority in their Letter No. **V.C/PF/TS/ 2016/02-05 dated 04.10.2016** please find enclosed a Statement showing the Re-fixation of Pay of four TEACHERS~~/LIBRARIANS/ASSISTANT LIBRARIANS/PHYSICAL INSTRUCTORS including Principal~~ of your College in the relevant revised pay structure w.e.f. 2006 in terms of G.O. Nos.133-Edn (CS) dated 29.01.1980, No.587-Edn(CS) dated 21.05.1990, No.374-Edn(CS) dated 30.05.1995, No.183-Edn(CS) dated 30.05.1996, No.63-Edn-(CS) dated 12.01.1999, No.72-Edn(CS) dated 17.01.1997, No.118-Edn(CS) dated 04.02.1999, No.195-Edn(CS) dated 11.02.2000, No.629-Edn (CS) dated 12.05.2000, No.677-Edn (CS), dated 29.10.2008, No.253-Edn.(CS), dated 07.04.2009, No.533-Edn(CS), dated 28.08.2009, No.534-Edn(CS), dated 28.08.2009, read with Corrigendum No. 609-Edn(CS), dated 24.09.2009, No.625-Edn.(CS) dated 13.10.2009 and No.733-Edn.(CS), dated 17.11.2009, No.920-Edn(CS), dated 31.12.2012, No.558-Edn(CS) dated 14.06.2013.

The date of periodical increment of a incumbents will be governed by the provisions as laid down in the Finance Department's Memorandum No. 2728-F, dated 7th April, 2009 in case of leave without pay granted by the College Authority.

Necessary adjustment on account of ad-hoc payment and interim relief as the case may be, if any, will be made against the claims admissible in terms of this pay fixation. The net amount after such adjustment will be disbursed. If it is eventually found that payment on account of this pay fixation has been made wrongly for any reason what so ever in excess of the admissible amount, such excess payment, if any, will be recovered from the future claims of the incumbent(s) concerned.

The receipt of this letter may kindly be acknowledged.

for Director of Public Instruction
West Bengal

Encl: As stated above.

~~Memo No. 64 - /1(1) UGC~~

~~Dated, Kolkata, the 10.01.2017~~

~~Copy forwarded for information and necessary action to:~~

1. ~~Jt. D.P.I., Pay Packet Section, Education Directorate, West Bengal, Bikash Bhavan, Bidhannagore, Kolkata -700 091.~~
2. ~~Dy. Regional Education Officer & Ex-Officio Joint Director of Public Instruction, West Bengal Jalpaiguri Division, MEENAKSHI BHAVAN, P.O. & Dist.- Jalpaiguri, PIN - 735 101~~

~~for Director of Public Instruction~~
~~West Bengal~~

STATEMENT OF RE-FIXATION OF PAY OF THE FOLLOWING FOUR TEACHER[S]/LIBRARIAN(S)/ASSISTANT LIBRARIAN(S)/PHYSICAL INSTRUCTOR(S) INCLUDING THE PRINCIPAL OF VIDYASAGAR COLLEGE, KOLKATA ON PROTECTION OF THEIR PAY.

IN TERMS OF G.O. Nos 133-Edn (CS) dated 29.01.1980, No 587-Edn(CS) dated 21.05.1990, No 374-Edn(CS) dated 30.05.1995, No 183-Edn(CS) dated 30.05.1996, No 63-Edn-(CS) dated 12.01.1999, No 72-Edn(CS) dated 17.01.1997, No 118-Edn(CS) dated 04.02.1999, No 195-Edn(CS) dated 11.02.2000, No 629-Edn (CS) dated 12.05.2000, No 677-Edn (CS), dated 23.10.2008, No 253-Edn (CS) dated 07.04.2009, No 533-Edn(CS), dated 28.08.2009, No 534-Edn(CS), dated 28.08.2009 read with Corrigendum No. 609-Edn(CS), dated 24.09.2009, No 625-Edn (CS) dated 13.10.2009 and No 733-Edn (CS) dated 17.11.2009, No 920-Edn.(CS), dated 31.12.2012, No 558-Edn (CS) dated 14.06.2013 and 951-Edn(CS), dt. 06.10.2015

Sl. No	a) Name b) Designation after revision on or after 01.01.2006 & A.G.P. c) Date of Joining in Service	a) Date of Effect for Placement/Promotion/Fresh Appointment (Principal) in Asst. Prof. (formerly Sr. Scale)/Sel. Grade Lect./Reader/ Associate Prof/Principal b) AGP after Placement/ Promotion/Fresh Appointment (Principal) c) Date of Option for fixation benefit either straightway (Date of Effect) or 01/07 of Particular Year	Prior to their joining in the present college a) Pay Band b) Band Pay c) AGP d) Revised Basic Pay(b+c) e) W.e.f./On	After joining the present college on protection of their previous pay.		After their joining the present college a) Redesignation b) Date of Next Increment
				Initially Fixed	Finally Fixed	
				a) Pay Band b) Band Pay c) AGP d) Revised Basic Pay (b+c) e) W.e.f.	a) Pay Band b) Band Pay c) AGP d) Revised Basic Pay (b+c) e) W.e.f.	
(1)	(2)	(3)	(4)	(5)	(6)	(7)
1.	a) Dr. Sanjib Kumar Jana b) Assistant Professor (Stage-III) in Mathematics w.e.f. 10.05.2012 and AGP Rs.8000/- c) (i) 10.05.2002 at Balurghat College, Dakshin Dinajpur (ii) 28.02.2015 at Vidyasagar College, Kolkata N.B. Ph.D Degree was awarded to him on 29.06.2009	N.A.	a) Rs.15600 – 39100/- b) Rs.26,830/- c) Rs.8000/- d) Rs.34,830/- as admissible on 27.02.2015 e) 27.02.2015 (i.e. the date of his release from Balurghat College, Dakshin Dinajpur)	N.A.	a) Rs.15600 – 39100/- b) Rs.26,830/- c) Rs.8000/- d) Rs.34,830/- e) 28.02.2015(i.e. the date of his joining the present college)	a) N.A. b) 01.07.2015 & 1.7 of next year.

2	a) Sri Shibaji Halder b) Assistant Professor(Stage – II) in Mathematics w.e.f. 01.03.2011 c) (i) 01.03.2005 at Raja Rammohun Roy Mahavidyalaya, Hooghly (ii) 10.03.2015 at Vidyasagar College, Kolkata	N.A	a) Rs.15600 – 39100/- b) Rs.23,160/- c) Rs.7000/- d) Rs.30,160/- as admissible on 09.03.2015 e) 09.03.2015 (i.e. the date of his release from Raja Rammohun Roy Mahavidyalaya, Hooghly)	N.A	a) Rs.15600 – 39100/- b) Rs.23,160/- c) Rs.7000/- d) Rs.30,160/- e) 10.03.2015(i.e. the date of his joining the present college)	a) N.A b) 01.07.2015 & 1.7 of every next year
3	a) Dr. Sk. Anarul Islam b) Assistant Professor(Stage – II) in Mathematics w.e.f. 15.03.2011 & AGP – Rs.7000/- c) (i) 15.03.2005 at Ramkrishna Sarada Vidyamahapith, Hooghly (ii) 28.02.2015 at Vidyasagar College, Kolkata N.B. Ph.D Degree was awarded to him on 24.02.2014.	N.A	a) Rs.15600 – 39100/- b) Rs.23,160/- c) Rs.7000/- d) Rs.30,160/- as admissible on 27.02.2015 e) 27.02.2015 (i.e. the date of his release from Ramkrishna Sarada Vidyamahapith, Hooghly)	N.A	a) Rs.15600 – 39100/- b) Rs.23,160/- c) Rs.7000/- d) Rs.30,160/- e) 28.02.2015(i.e. the date of his joining the present college)	a) N.A b) 01.07.2015 & 1.7 of every next year
4	a) Dr. Suman Majumder b) Assistant Professor(Stage – II) in Bengali w.e.f. 28.07.2011 and AGP Rs.7000 c) (i) 28.07.2005 at Hingalganj Mahavidyalaya, North 24-Parganas (ii) 23.12.2014 at Vidyasagar College, Kolkata N.B. Ph.D Degree was awarded to him on 03.01.2012	N.A	a) Rs.15600 – 39100/- b) Rs.23,160/- c) Rs.7000/- d) Rs.30,160/- as admissible on 22.12.2014 e) 22.12.2014 (i.e. the date of his release from Hingalganj Mahavidyalaya, North 24-Parganas)	N.A	a) Rs.15600 – 39100/- b) Rs.23,160/- c) Rs.7000/- d) Rs.30,160/- e) 23.12.2014 (i.e. the date of his joining the present college)	a) N.A b) 01.07.2015 & 1.7 of every next year

N.B. The refixation of their pay on protection of their previous pay is issued in terms of G.O. Nos.-776-Edn(CS) dt.29.08.2016, 988-Edn(CS) dt.24.10.2016, 822-Edn(CS) dt.08.09.2016, 907-Edn(CS) dt.27.09.2016, 785-Edn(CS) dt.31.08.2016, 881-Edn(CS) dt.21.09.2016 and 1053-Edn(CS) dt.23.11.2016. The previous fixation of their pay as were issued through Memo No.2005-UGC at 09.07.2015 of this Directorate is hereby cancelled.

For Director of Public Instruction, West Bengal

GOVERNMENT OF WESTBENGAL
EDUCATION DIRECTORATE
BIKASH BHAVAN, BIDHANNAGORE KOLKATA - 700 091

Memo No. 924 - [illegible]
4P - 255 DGC/09

Dated, Kolkata the 30.04.2010

From: The Director of Public Instruction,
West Bengal

To: The President, Governing Body &
The Principal
Vidyasagar College,
39, Sankar Ghosh Lane,
Kolkata - 700 006.

Sub: Fixation of pay in the revised pay structure w.e.f. 01.01.2006 in Respect of the TEACHERS including the Principal of the College.

With reference to the subject and the correspondence(s) made by the College Authority in their Letter No. V.C/P/F T R 2009 7 dated 15.12.2009 please find enclosed a Statement showing the fixation of Pay of seventy two TEACHERS including the Principals of your College in the relevant revised pay structure w.e.f 2006 in terms of G.O.Nos 133-Edn (CS) dated 29.01.1980, No587-Edn(CS) dated 21.05.1990, No.374-Edn(CS) dated 30.05.1995, No.183-Edn(CS) dated 30.05.1996, No.63-Edn(CS) dated 12.01.1999, No.72-Edn(CS) Dated 17.01.1997, No.118-Edn(CS) dated 04.02.1999, No.195-Edn(CS) dated 11.02.2000, no. 629-Edn(CS) DATED 12.05.2000, NO.677-Edn(CS) dated 29.10.2008, No253-Edn(CS) dated 07.04.2009, No.533-Edn(CS) dated 28.08.2009, No. 534-Edn(CS), dated 28.08.2009, read with Corrigendum No. 609-Edn(CS),dated 24.09.2009, No.625-Edn(CS),dated 13.10.2009 and No.733-Edn(CS) DATED 17.11.2009.

The date of periodical increment of a incumbents will be governed by the provisions as laid down in the Finance Department's Memorandum No.2728-F, dated 7th April, 2009 in case of leave without pay granted by the College Authority.

Necessary adjustment on account of ad-hoc payment and interim relief as the case may be, if any, will be made against the claims admissible in terms of this pay fixation. The net amount after such adjustment will be disbursed. If it is eventually found that payment on account of this pay fixation has been made wrongly for any reason what so ever in excess of the admissible amount, such excess payment if any, will be recovered from the future claims of the incumbent(s) concerned.

The receipt of this letter may please be acknowledged.

3/5/10

For Director of Public Instruction
West Bengal

Enclosed, As stated above

Memo No. 924-[illegible]

Dated, Kolkata the 30.04.2010

Copy forwarded for information and necessary action to :

1. Pay Packet cell, College Section/Pay Packet Section, Education Directorate, West Bengal, Bikash Bhavan, Bidhannagore, Kolkata - 700 091
2. Dy Regional Education Officer & Ex-Officio Joint Director of Public Instruction, West Bengal, Jalpaiguri Division, MEENAKSHI BHAVAN, P.O. & Dist.- Jalpaiguri, PIN - 735 101.

For Director of Public Instruction
West Bengal

A(1)	A(2)		A(3)	A(4)	A(5)		A(6)		A(7)		A(8)
[illegible]	B(2)		B(3)		B(4)		B(5)		B(6)		B(7)
A	a)	Dr. Alok Ghosh Choudhuri	01.01.2006	NA	a)	Rs. 10000 – Rs. 15200	a)	Rs. 15600- Rs. 39100	a)	Rs.21630	
									b)	Rs. 7000	
	b)	Senior Scale Lecturer in Physiology w.e.f. 22.03.2001 (I.H. (Ph.D) awarded in the year 1996 on 27th July)			b)	Rs. 11625	b)	Rs. 7000	c)	Rs. 28630	
									d)	01.01.2006	
	c)	22.01.97			c)	22/01 of e.y			e)	Assistant Professor in Physiology	
									f)	01.07.2006 & so on	
A	a)	Dr. Sohini Ghosh	01.01.2006	7 Years 24 days	a)	Rs. 12000 – Rs. 18300	a)	Rs. 37400 – Rs.67000	a)	Rs. 38530	
									b)	Rs 9000	
	b)	Reader in Bengali w.e.f. 13.06.2001 (I.H. (M.Phil & Ph.D) awarded in the year 1993 & 2001 respectively)			b)	Rs. 15360	b)	Rs. 9000	c)	Rs. 47550	
									d)	01.01.2006	
	c)	(i) 01.01.1992 (in the present college) (ii) 8.12.88 (Azad Hind Fouz Smriti Mahavidyalaya, Howrah)			c)	13/06 of e.y			e)	Associate Professor in Bengali	
									f)	01.07.2006 & so on	
A	a)	Smt. Paramita Sikdar	01.01.2006	6 years 4 months and 15 days	a)	Rs. 12000 – Rs. 18300	a)	Rs. 37400 – Rs.67000	a)	Rs.37800	
									b)	Rs. 9000	
	b)	Selection Grade Lecturer in Comp. Science w.e.f. 17.08.99			b)	Rs. 14520	b)	Rs. 9000	c)	Rs. 46400	
									d)	01.01.2006	
	c)	i) 17.08.1999 (in the present college) ii) 09.02.87 (at Burdwan University)			c)	17/8 of e.y			e)	Associate Professor in Computer Science	
									f)	01.07.2006 & so on	
A	a)	Sri. Atis Kumar Chattopadhyay	01.01.2006	NA	a)	Rs. 10000 – Rs. 15200	a)	Rs. 15600- Rs. 39100	a)	Rs.19210	
									b)	Rs. 7000	
	b)	Senior Scale Lecturer in Physiology w.e.f. 01.10.2001 (I.H. (M.Phil awarded in the year 1991.			b)	Rs. 10325	b)	Rs. 7000	c)	Rs. 26210	
									d)	01.01.2006	
	c)	01.10.99			c)	01/10 of e.y			e)	Assistant Professor in Physiology	
									f)	01.07.2006 & so on	
A	a)	Dr. Debasri Datta	01.01.2006	NA	a)	Rs. 10000 – Rs. 15200	a)	Rs. 15600- Rs. 39100	a)	Rs.19810	
									b)	Rs. 7000	
	b)	Senior Scale Lecturer in Botany w.e.f. 01.02.2001 (I.H. (Ph.D) awarded in the year 1996 on 27th July)			b)	Rs. 10650	b)	Rs. 7000	c)	Rs. 26810	
									d)	01.01.2006	
	c)	01.02.2000			c)	01/02 of e.y			e)	Assistant Professor in Botany	
									f)	01.07.2006 & so on	

Contd. 11A

Government of West Bengal
Education Directorate
Bikash Bhavan, Bidhannagore, Kolkata – 700 091

Memo No.2073 – UGC,
4P-255-UGC-2009

Dated the 28th September, 2010.

From The Director of Public Instruction,
West Bengal

To The Principal,
Vidyasagar College,
39, Sankar Ghosh Lane,
Kolkata – 700 006

In partial modification to this Directorate's Memo No.924 – UGC, dated 30.04.2010 at Sl. Nos. 19, 23, 31, 41, 45, 47 and 66 respectively the following changes and additions have been made.

Sl. No.	Name and Designation with the Date of his/her joining the service	Column	Column
1.	Sri Pradip Kumar Bhattacharyya, Selection Grade Lecturer in Physics and 22.09.1972	Date of his retirement shall be read as 01.02.2006 in place of 01.03.2006 under Column No.A(8) of Sl. No.19	—
2.	Dr. Chitrito Choudhuri, Reader in Political Science and 18.03.1981	i) 18.03.1981 (in Vidyasagar Evening College, Kolkata) and ii) 21.02.1985 (in the present College) in place of 21.02.1985 shall be read at Sl. No.(c) under column No.A(2) of Sl. No.23. Rs.17460/- in place of Rs.17040/- ~~and~~ shall be read at Sl. No.(b) under Column No.A(5) of Sl. No.23	Rs.42120/- and Rs.51120/- in place of Rs.40890/- and Rs.49890/- ~~and~~ shall be read at Sl. No.(a) and (c) under Column No.A(7) of Sl. No.23.
3.	Smt. Sudipa Bandyopadhyay, Selection Grade Lecturer in Sanskrit and 01.02.1989	Date of award of her M.Phil Degree shall be read as 10.04.1986 in place of 10.04.1996 at Sl. No.(b) under Column No.A(2) of Sl. No.31.	—
4.	Smt. Sabitri Tah, Selection Grade Lecturer in Mathematics and 21..11.1983	The words 'in the present College' shall be read beside the date '28.09.1994' at Sl. No.(c) under Column No.A(2) and the figures and words as 21.11.1983 [in Netaji Nagar College (Evening), Kolkata] be read at (ii) of Sl. No.(c) under Column No.A(2) of Sl. No.41.	—
5.	Smt. Paramita Sikdar, Selection Grade Lecturer in Computer Science And 09.02.1987	The figures and the words '18.09.1998 (at Birla Institute of Technology, Mesra, Ranchi)' shall be read as (ii) of Sl. No.(c) and '09.02.1987 (at Burdwan University)' be read as (iii) of Sl. No.(c) under Column No.A(2) of Sl. No.45.	—
6.	Dr. Debisri Datta, Senior Scale Lecturer in Botany And 01.02.2000	The figure 01.02.2009 shall be read in place of '11.02.2009' at Sl. No.(a) under Column No.8(3) of Sl. No.47	—
7.	Dr. Sukanya Bhattacharyya, Reader in Botany And 01.09.1997	The figure '01.09.1997' shall be read in place of '01.03.1997' at Sl.No.(c) under column Nos.a(1) and b(1) of Sl. No.66.	—

11/10/10
For Director of Public Instruction
West Bengal

11/10/10 ~~Dated the 28th September, 2010~~

~~No.2073/1(2) – UGC.~~
Copy forwarded to

GOVERNMENT OF WEST BENGAL
EDUCATION DIRECTORATE
U.G.C. Section
6, Council House Street, Calcutta - 1.

No. 1061-UGC
GF-231-UGC/86

Calcutta, the 8th August, 1986
87

From : The Director of Public Instruction, West Bengal.

To : The Principal,
Serampore Girls' College,
13, T.C. Goswami Street
P.O. Serampore,
Dist. Hooghly, PIN 712 201.

Sub : Fixation of pay of the TEACHERS including the Principal of the College in the new U.G.C. Scales (1 9 8 6).

S i r,/M a d a m,

With reference to the above subject and the correspondence pending with letter No. 100/80 dt. 30.6.80, 500/86 dt. 29.6.86 No.111/80 dt. 30.6.80 and No. 5[illegible]/86 dt. 27.6.80

I have to enclose a Statement (in Proforma A/D) showing the fixation of 10 (ten) teacher(s) including the Principal of your college in the relevant revised U.G.C. Scale (1986) in accordance with Govt. Order No. 1087-Edn(CS) , dt. 21-9-88 read with Govt. Order No. 1675-Edn(CS) dt. 16.11.88 and G.O. No. 400-Edn(CS), dt. 29-3-89 read with G.O. No. 473-Edn(CS), dt. 15.4.89 and G.O. No. 101-Edn(CS), dt. 31.1.90 and No. 133-Edn(CS), dated 21-1-86 and also subject to other usual terms and conditions.

2. The date of increment of a teacher will be deferred by the period for which he/she is granted leave without pay in any year.

3. In this connection it may please be noted that the teachers drawing pay in this revised scale (i.e. in the new U.G.C. Scale of pay, 1986) must retire on completion of 60 years of age.

4.(a) Necessary adjustments on account of ad-hoc payment, if any, shall be made against the claims admissible in terms of this pay fixation and the net amount after such adjustment shall be disbursed.

4.(b) If it is eventually found that payment on account of this pay fixation has been made wrongly for any reason in excess of the admissible amount, such excess payments, if any, shall be recovered from the future claims of the teachers(s) concerned.

5. The amount of additional D.A. element as on 1.1.87 merged notionally with the pay on 1.1.86 will be deducted for the period from 1.1.86 to 31.12.86 from the arrear claims. Similarly, the interim relief as on 1.8.86 merged notionally with the pay on 1.1.86 will be deducted for the period from 1.1.86 to 31.7.86 from the arrear claims.

6. Overdrawal prior to 1.1.86, if any, on account of non-fulfilment of M.Phil/Ph.D. etc. stipulation is to be adjusted against arrear claims.

7.(a) The apportionment of the additional expenditure involved on account of this fixation of pay of the teachers concerned who are borne against the posts created and approved w.e.f. 1.1.86 or earlier shall be made for the period up to 31.3.90 in the manner as indicated below :-

P.T.O. ...../2

7(b). Whereas, the additional expenditure involved on account of this fixation of pay of the teachers concerned who are borne against the posts created and approved w.e.f. a date after 1.1.80 shall be made in the manner as indicated below :

A.	B.
Allocation of additional expenditure upto 1.7.80 for the teaching posts created and approved w.e.f. 1.1.80 and	Allocation of additional expenditure for the teaching posts created and approved with effect from a date after 1.1.80.
Central Govt. will share -80%	State Govt. will bear -100%
State Govt. will share - 20%	

The receipt of this letter may please be acknowledged.

Encls : As stated above.

Yours faithfully,

sd/- D.C. Ghosh, [illegible]
for Director of Public Instruction
West Bengal.

No. 1061-DGC , dated 8th Aug.1989.

STATEMENT SHOWING FIXATION OF PAY OF TEACHING EMPLOYEES
PRINCIPAL OF Serampore Girls' College, Dist. Hooghly-

PROFORMA - A : For the teachers appointed to posts created and approved w.e.f. 1.1.86 or earlier.

In terms of G.O. No.1767-Edn(CS), dt. 21.4.88 read with G.O. No. 1475-Edn(CS), dt. 16.11.88 and No. 200-Edn(CS), dt. 13.3.89 and G.O. No. 475-Edn(CS), dt. 15-4-89 and G.O.No. 161-Edn(CS), dt. 31.1.87, G.O.No. 103-Edn(CS), dt. 22-1-86.

IN THE STATE NEW U.G.C. SCALES (1986)

I. Rs. 4500-150-5700-200-7300/- for Principal.

II. Rs. 3700-125-4950-150-5700/- for Reader/Lecturer(Selection Grade).

III. Rs. 3000-200-3500-125-5000/- for Lecturer (Senior Scale).

IV. Rs. 2200-75-2800-100-4000/- for lecturer.

V. Rs. 1700-50-2200-EB-75-3000/- for existing Demonstrator/Tutor.

PROFORMA - B : For the teachers appointed to posts created and approved w.e.f. a date after 1.1.86 .

Sl.No.	Name of the teacher with Designation.	EMOLUMENTS. (a) Basic pay as on 1.1.86 in the scale of 1986/The pt. of placement in higher UGC scale (1986)	(b) Dearness pay (c) I.R.A. & ad-hoc D.A. if any, as on 1.1.87. (c) Interim Relief as on 1.1.86. (d) 80% Booster.	Total of a,b,c,d inclusive merged in the New U.G.C. scales w.e.f. 1.1.86	Date of increment in the U.G.C. scale 1972.	PAY FIXED At Rs.	with SPECIAL	In the New U.G.C. Scale (1986).	Date of increment
1	2	3(a)	3(b)	3(c)	4	5(a)	5(b)	5(c)	5(d)
1.	Dr. Sailendra Nath Paul, Principal	a) 1200/-	a) 1450/- b) 30/- c) 205/- d) 177/-	2800/-	1.7. of every yr.	4500/-	1.1.86	4500-7300/-	1/4 of every yr.
2.(a)	Sm. Jonaka Talapatra, M.Phil.	a) 650/-	a) 1[illegible]7/- b) 30/- c) 177/-	2269/-	17/10	2425/-	1.1.86	2200-4000/-	17/10 -do-
	(b) - do - (Senior scale).	-	-	-	-	3000/-	17.10.86	3000-5000/-	17/10 -do-

Contd.....2(P.T.O.)

TESTED

1.	2.	3a.							
3.	Sm. Tara Roy Lect. in Education.	a) 740/-	b) 1114/- c) 50/- d) 140/-	5040/-	1/11	[illegible]	[illegible]	[illegible]	1/10 of every yr.
4.	Sm. Anita Mattra, Lect. in Sanskrit	a) 740/-	b) 1114/- c) 50/- d) 140/-	5040/-	18/12	[illegible]	[illegible]	- do -	[illegible] - do -
5.	Sm. Malancha Lahiri (nee Mukhopadhyay) Lect. in Bengali	a) 740/-	b) 1114/- c) 50/- d) 140/-	5040/-	22/12	[illegible]	[illegible]	- do -	[illegible] - do -
6.	Sm. Sandita Pal Lect. in History	a) 740/-	b) 1114/- c) 50/- d) 140/-	[illegible]	20/12	[illegible]	[illegible]	- do -	[illegible] - do -
7.	Sm. Chandrima Roy, M.Phil, (nee Basra) Lect. in Philosophy	a) 740/-	b) 1114/- c) 50/- d) 140/-	[illegible]	[illegible]	[illegible]	[illegible]	- do -	[illegible] - do -
8.	Sm. Bijaya Banerjee Lect. in Education	a) 740/-	b) 1064/- c) 50/- d) 140/-	1244/-	[illegible]	[illegible]	[illegible]	- do -	[illegible] - do -
9.	Sm. Bidyavita Chakraborty Lect. in Philosophy (on temporary basis against leave vacancy for two years. w.e.f. [illegible]).	-	-	-	-	[illegible]	[illegible]	- do -	[illegible] - do -
10.	Sm. Kankan Bandyopadhyay, Lect. in Pol.Science.	a) [illegible]	b) 1371/- c) 50/- d) 164/-	[illegible]	[illegible]	[illegible]	[illegible]	[illegible]	1/10 of every yr.

Sd/- [illegible]
for Director of Public Instruction,
West Bengal.

Enclosure to DPI's letter No. 2134-UGC, Dated 16.09.2002

STATEMENT SHOWING FIXATION OF PAY OF TEACHER/LIBRARIAN/ASST.LIBRARIAN INCLUDING THE PRINCIPAL OF **Vidyasagar College, Kolkata- 700 006**

In terms of G.O.No.118-Edn(Co),No.117-Edn(Co),dt.(both)4-1-99, read with G.O.Nos. 133-Edn(Co),dt. 30-6-96, 73-Edn(Co),dt.17-1-97, 349-Edn.Co),dt.3-11-97 & No.63-Edn.Co),dt.13-01-99.

GOVIPAY S.O.S.SCALE(1.9.9.6)

1.Rs.16400-450-20900-500-22400/-(for principal) Minimum to be fixed at Rs.17,300/-

2.Rs.12000-420-18300/-(for Reader/Lect.(s.s.) Librarian(s.s.)/L.Physical Instructor,s.s.)

3.Rs.10000-375-15200/-(for Lect.(Sr.scale)/ Librarian(Sr.scale)Phy.Instructor(Sr.scale)

4.Rs.8000-275-13500/-(for Lecturer/Lib.& Asstt. Lib./Physical Instructor).

Sl. No.	Name and Designation.	ARRIVAL DATES. a) Basic pay as on 1-1-96 in the existing scale(1.9.9.6). b) D.A. at Index Average 1610. c) 1st & 2nd I.R. d) 40% of existing Basic pay.	a) Total of Col.3. b) Dt. of increment in the existing scale (1996).	a) Stage next above the revised scale. b) Amt. increment in the revised scale for every 3 inc. in the existing scale.	Adv.inc. for M.Phil.attained in Lect.joining letter dated 1-1-1996.	a) Pay to be fixed in the revised scale. b) Scale of pay. c) W.e.f.	Dt. of Completion of 5 yrs. of service. Lect.(SG)/Reader who were in position on 1-1-96 for before. b) PAY.	Date of Increment.
1.	Smt. Madhumita Mitra, Lect. in Philosophy w.e.f. 26.07.02 vice Sri Chandilal Banerjee retired w.e.f. 01.02.02.	-	-	-	-	a) Rs.8000/- b) Rs.8000-13500/- c) 26.07.02	-	26/7 of e.y.

Ratan Lal Sikder.
23.09.02.

PC:26/7/02.

R Datta 23/9/02

Dilip Kumar Sarkar
24/9/02

For Director of Public Instruction,
West Bengal.

Scanned with OKEN Scanner

GOVERNMENT OF WEST BENGAL
Higher Education Directorate
Bikash Bhavan, Bidhannagore, Kolkata – 700 091

No. 1837 – UGC
4P-255/UGC/09(Pt-III)

Dated, Kolkata, the 12/07/2017

From: The Director of Public Instruction,
West Bengal

To: The Principal,
Vidyasagar College,
39, Sankar Ghosh Lane,
Kolkata – 700 006

Sub: Fixation of pay in the revised pay structure w.e.f. 01.01.2006 in respect of ten newly appointed TEACHERS / ~~LIBRARIANS / ASSISTANT LIBRARIANS / PHYSICAL INSTRUCTORS including Principals~~ of the State aided non-Govt. Colleges

Ref: Letter Nos. V.C/P.F/T.S/2017/04, dated 04/05/17, 26/04/17, 28/04/17, 02/05/17, 04/05/17, 27/04/17, 28/04/17, & 02/05/2017 of the college.

In reference to the above, please find enclosed a Statement showing the Fixation of Pay of ten newly appointed TEACHERS / ~~LIBRARIANS / ASSISTANT LIBRARIANS/ PHYSICAL INSTRUCTORS INCLUDING~~ Principal of your College in the relevant revised pay structure w.e.f. 2006 in terms of G.O. Nos.133-Edn (CS) dated 29.01.1980, No.587-Edn(CS) dated 21.05.1990, No.374-Edn (CS) dated 30.05.1995, No.183-Edn (CS) dated 30.05.1996, No.63-Edn (CS) dated 12.01.1999, No.72-Edn (CS) dated17.01.1997, No.118-Edn (CS) dated 04.02.1999, No.195-Edn (CS) dated 11.02.2000, No.629-Edn (CS) dated 12.05.2000, No.677-Edn (CS) dated 29.10.2008, No.253-Edn (CS) dated 07.04.2009, No.533-Edn (CS) dated 28.08.2009, No.534-Edn (CS) dated 28.08.2009, read with Corrigendum No.609-Edn (CS) dated 24.09.2009, No.625-Edn (CS) dated 13.10.2009 and No.733-Edn (CS) dated 17.11.2009, No.920-Edn (CS) dated 31.12.2012, No.558-Edn (CS) dated 14.06.2013, 951-Edn(CS) dt. 06.10.2015, 892-Edn(U) dt. 04.11.2016, 896-Edn(U) dt. 08.11.2016, 986-ED/2016 dt. 24.11.2016 and ED-1009/2016/ED-985/16 dated 15.12.2016, 503-Edn(U) dated 12.5.2017.

The date of periodical increment of the incumbents will be governed by the provisions as laid down in the Finance Department's Memorandum No.2738-F dated 7th April, 2009 in case of leave without pay granted by the College Authority.

Necessary adjustment on account of ad-hoc payment and interim relief as the case may be, if any, will be made against the claims admissible in terms of this pay fixation. The net amount after such adjustment will be disbursed. If it is eventually found that payment on account of this pay fixation has been made wrongly for any reason what so ever in excess of the admissible amount, such excess payment, if any, will be recovered from the future claims of the incumbents(s) concerned.

The receipt of this letter may kindly be acknowledged.

Encls: As stated above

For Director of Public Instruction
West Bengal

No. 1837/(1)/1 – UGC

Dated, Kolkata, the 12/07/2017

Copy forwarded for information and necessary action to the:

1. ~~Sr. Jt. Director of Public Instruction (RPS), West Bengal, Bikash Bhavan, 6th Floor, Bidhannagore, Kolkata – 700 091.~~
2. ~~Senior Regional Education Officer & Ex-Officio Deputy Director of Public Instruction, West Bengal, Jalpaiguri Division, MEENAKSHI BHAVAN, P.O.& Dist.-Jalpaiguri, Pin – 735 101.~~

For Director of Public Instruction

[illegible] PRINCIPAL OF VIDYASAGAR COLLEGE, KOLKATA

	[illegible]	[illegible]	[illegible]	[illegible]	[illegible]	[illegible]	[illegible]	[illegible]
(1)	(2)	(3)	(4)	(5)	(6)	(7)	(8)
1	[illegible]	[illegible]	[illegible]	N.A.	[illegible]	[illegible]	[illegible]
2	[illegible]	[illegible]	[illegible]	N.A.	[illegible]	[illegible]	[illegible]
3	[illegible]	[illegible]	[illegible]	[illegible]	[illegible]	[illegible]	[illegible]

Enclosure to DPI WBES Memo No. 1837/ LKG

Dated: Kolkata 12/07/2017

(3)

STATEMENT OF CONFIRMATION OF PAY OF THE FOLLOWING TEACHERS, TEACHERS-IN-CHARGE, LIBRARIAN/ASSISTANT LIBRARIAN/PHYSICAL INSTRUCTOR INCLUDING THE PRINCIPAL OF VIDYASAGAR COLLEGE, KOLKATA IN TERMS OF GOs MENTIONED PREVIOUS

(1)	(2)	(3)	(4)	(5)	(6)	(7)	(8)
4.	a) Ms. Lata Bhattacharjee b) Assistant Prof. in Economics (Stage II & A.G.P. Rs 6000/-) c) 01.12.2015 d) [illegible] award of ex. Ad Hoc Deputy [illegible] [illegible]	a) 01.12.2016 b) Rs 6000/- c) N.A	a) Rs 15600-39100/- 37400 - 67000/- b) N.A c) d) e)	Rs 1300/- (i.e Rs 650/- X 2)	a) Rs [illegible] b) c) d) e)	a) Rs 15600-39100/- b) Rs 15,900/- (Rs 15600 + Rs 1300/-) c) Rs 6000/- d) Rs 22,900/- e) 01/12/2016	a) N.A b) 1/7/2017 & 1/7 of every c) [illegible] appointment to the college [illegible] Meeting Res/Resolution [illegible]
5.	a) Ms. Neelutpal Khan b) Assistant Prof. in Philosophy (Stage II & A.G.P. Rs 6000/-) c) 01.12.2015 d) [illegible] award of ex. Ad Hoc Deputy [illegible] [illegible]	a) 01.12.2016 b) Rs 6000/- c) N.A	a) Rs 15600-39100/- 37400 - 67000/- b) N.A c) d) e)	Rs 1300/- (i.e Rs 650/- X 2)	a) Rs [illegible] 39100/- b) c) d) e)	a) Rs 15600-39100/- b) Rs 15,900/- (Rs 15600 + Rs 1300/-) c) Rs 6000/- d) Rs 22,900/- e) 01/12/2015	a) N.A b) 1/7/2017 & 1/7 of every c) [illegible] appointed to the college [illegible]
6.	a) Sri Animesh Bose b) Assistant Prof. in Botany (Stage II & A.G.P. Rs 6000/-) c) 02.12.2016 d) N.A [illegible] Gauri Kumar Chakraborty [illegible]	a) 02.12.2016 b) Rs 6000/- c) N.A	a) Rs 15600-39100/- 37400 - 67000/- b) N.A c) d) e)	N.A	a) Rs [illegible] 39100/- b) c) d) e)	a) Rs 15600-39100/- b) Rs 15600/- c) Rs 6000/- d) Rs 21600/- e) 02/12/2016	a) N.A b) 1/7/2017 & 1/7 of every c) [illegible] appointed to the college [illegible]
7.	[illegible]	a) 23.12.2016 b) Rs 7000/- c) N.A	a) Rs 15600-39100/- [illegible] b) N.A c) d) e)	Rs 3250/- (i.e Rs 650/- X 5)	a) [illegible] b) c) d) e)	a) Rs [illegible] b) Rs [illegible] (Rs [illegible] + Rs [illegible]) c) Rs [illegible] d) [illegible] e) [illegible]	a) N.A b) 1/7/2017 & 1/7 of every c) [illegible] appointed to the college [illegible]

GOVERNMENT OF WEST BENGAL
Higher Education Directorate
Bikash Bhavan, Bidhannagore, Kolkata – 700 091

No 1837 – UGC
4P- 255-UGC /09(Pt.-III)

Dated, Kolkata, the 12/07/2017

From : The Director of Public Instruction,
West Bengal.

To The Principal,
Vidyasagar College,
39, Sankar Ghosh Lane,
Kolkata – 700 006

Sub : Fixation of pay in the revised pay structure w.e.f. 01.01.2006 in respect of ten newly appointed TEACHERS / LIBRARIANS / ASSISTANT LIBRARIANS / PHYSICAL INSTRUCTORS including Principals of the State aided non-Govt. Colleges.

Ref : Letter Nos. V.C/P.F/T.S/2017/04, dated 04/05/17, 26/04/17, 28/04/17, 02/05/17, 04/05/17, 27/04/17, 28/04/17, & 02/05/2017 of the college

In reference to the above, please find enclosed a Statement showing the Fixation of Pay of ten newly appointed TEACHERS / LIBRARIANS / ASSISTANT LIBRARIANS/ PHYSICAL INSTRUCTORS INCLUDING Principal of your College in the relevant revised pay structure w.e.f. 2006 in terms of G.O. Nos.133-Edn (CS) dated 29.01.1980, No.587-Edn(CS) dated 21.05.1990, No.374-Edn (CS) dated 30.05.1995, No.183-Edn (CS) dated 30.05.1996, No.63-Edn (CS) dated 12.01.1999, No.72-Edn (CS) dated17.01.1997, No.118-Edn (CS) dated 04.02.1999, No.195-Edn (CS) dated 11.02.2000, No.629-Edn (CS) dated 12.05.2000, No.677-Edn (CS) dated 29.10.2008, No.253-Edn (CS) dated 07.04.2009, No.533-Edn (CS) dated 28.08.2009, No.534-Edn (CS) dated 28.08.2009, read with Corrigendum No.609-Edn (CS) dated 24.09.2009, No.625-Edn (CS) dated 13.10.2009 and No.733-Edn (CS) dated 17.11.2009, No.920-Edn (CS) dated 31.12.2012, No.558-Edn (CS) dated 14.06.2013, 951-Edn(CS) dt. 06.10.2015, 892-Edn(U) dt. 04.11.2016, 896-Edn(U) dt. 08.11.2016, 986-ED/2016 dt. 24.11.2016 and ED-1009/2016/ED-985/16 dated 15.12.2016, 503-Edn(U) dated 12.5.2017.

The date of periodical increment of the incumbents will be governed by the provisions as laid down in the Finance Department's Memorandum No.2728-F dated 7th April, 2009 in case of leave without pay granted by the College Authority.

Necessary adjustment on account of ad-hoc payment and interim relief as the case may be, if any, will be made against the claims admissible in terms of this pay fixation. The net amount after such adjustment will be disbursed. If it is eventually found that payment on account of this pay fixation has been made wrongly for any reason what so ever in excess of the admissible amount, such excess payment, if any, will be recovered from the future claims of the incumbents(s) concerned.

The receipt of this letter may kindly be acknowledged.

Enclo. As stated above.

For Director of Public Instruction
West Bengal

No 1837 – /1(1) – UGC

Dated, Kolkata, the 12/07/2017

Copy forwarded for information and necessary action to the

1. The Jt. Director of Public Instruction (RPS), West Bengal, Bikash Bhavan, 8th Floor, Bidhannagore, Kolkata – 700 091.
2. Deputy Regional Education Officer & Ex-Officio Deputy Director of Public Instruction, West Bengal, Jalpaiguri Division, MEENAKSHI BHAVAN, P.O. & Dist. Jalpaiguri, Pin – 735 101.

For Director of Public Instruction.

STATEMENT OF FIXATION OF PAY OF THE FOLLOWING TEN NEWLY TEACHER(S)/LIBRARIAN(S)/ASSISTANT LIBRARIAN(S)/PHYSICAL INSTRUCTOR(S) INCLUDING THE PRINCIPAL OF VIDYASAGAR COLLEGE, KOLKATA IN TERMS OF GOs MENTIONED PREPAGE

Sl. No.	a) NAME b) DESIGNATION after revision on or after 1.1.06 & AGP c) DATE OF JOINING d) Date of award of Ph.D./M.Phil/OHQ	a) DATE OF EFFECT of Placement/Promotion/Fresh Appointment as Asstt. Prof. (formerly Lect. (Sr. Scale/Sel. Gr.)/Reader/ Associate Professor/Principal b) AGP after Placement/Promotion/Fresh Appt c) DATE OF OPTION for fixation benefit either straightway/date of effect/ or 1/7 of particular year	Prior to Placement/Promotion /Fresh Appointment /award of increments for Ph.D./M.Phil/OHQ, if any a) Pay Band b) Band Pay c) AGP d) Revised Basic Pay (b+c) e) w.e.f./on	Adv. Incr. for Ph.D./ M.Phil./ OHQ, if admissible (vide GO No. 892-Edn(U) dt. 4.11.2016, 896-Edn(U) dt. 8.11.2016) Rs. _____ x _____ =Rs. _____ for _____	Pay fixed after Placement/Promotion/Fresh Appointment/ Award of increments for Ph.D./M.Phil/OHQ, if admissible		
					INITIALLY FIXED a) Pay Band b) Band Pay c) AGP d) Revised Basic Pay (b+c) e) w.e.f./on	FINALLY FIXED a) Pay Band b) Band Pay c) AGP d) Revised Basic Pay (b+c) e) w.e.f./on	a) Re-designated as b) Date of next increment(DNI) c) Remarks
(1)	(2)	(3)	(4)	(5)	(6)	(7)	(8)
1.	a) Sri Soumitra Bairagi b) Assistant Prof.(Stage-I) in Philosophy with A.G.P. - Rs.8000/- c) 29/11/2016 d) Nil vice Sri Rabindra Nath Das retired from service w.e.f. 01.11.1993 (AP No. 10)	a) 29.11.2016 b) Rs.8000/- c) N.A.	a) Rs.15600-39100/- 37400 + 67000/- b) N.A. c) d) e)	N.A.	a) Rs.15600-39100/- b) Nil c) d) e)	a) Rs.15600-39100/- b) Rs.15,600/- c) Rs.8000/- d) Rs.21,400/- e) 29.11.2016	a) N.A. b) 1/7/2017 & 1/7 of every year c) His candidature for the appointment in the college was recommended by the West Bengal College Service Commission through their Memo No. 231/PSC/CO/Misc-in-CSC/16 dt. 27.09.2016
2.	a) Ms. Sulekha Kumar b) Assistant Prof.(Stage-I) in Hindi with A.G.P. - Rs.8000/- c) 29/11/2016 d) N.A. vice Sri Jawer Prasad Tiwari retired from service w.e.f. 01.01.1998 (AP No. 38)	a) 29.11.2016 b) Rs.8000/- c) N.A.	a) Rs.15600-39100/- 37400 + 67000/- b) N.A. c) d) e)	N.A.	a) Rs.15600-39100/- b) c) d) e)	a) Rs.15600-39100/- b) Rs.15,600/- c) Rs.8000/- d) Rs.21,400/- e) 29/11/2016	a) N.A. b) 1/7/2017 & 1/7 of every year c) His candidature for the appointment in the college was recommended by the West Bengal College Service Commission through their Memo No. [illegible] dt. 27.09.2016
3.	a) Dr. Subhadeep Ganguly b) Assistant Prof.(Stage-I) in Philosophy with A.G.P. - Rs.8000/- c) 21.10.2016 d) 1.10.2013 i.e. the date of award of Ph.D. degree vice Sri Allen Kumar Chakraborty retired w.e.f. 1.11.2016 (AP No. 19)	a) 21.10.2016 b) Rs.8000/- c) N.A.	a) Rs.15600-39100/- 37400 + 67000/- b) N.A. c) d) e)	Rs.3250/- (i.e. Rs.650/- X 5)	a) Rs.15600-39100/- b) c) d) e)	a) Rs.15600-39100/- b) Rs.15,600/- (i.e. 15600 + Rs.3250/-) c) Rs.8000/- d) Rs.24,400/- e) 21.10.2016	a) N.A. b) 1/7/2017 & 1/7 of every year c) His candidature for the appointment in the college was recommended by the West Bengal College Service Commission through their Memo No. [illegible] dt. [illegible]

Contd. P/3

Dated, Kolkata, 12/07/2017

Enclosure to DP| WB's Memo No. 1837-UGC

STATEMENT OF FIXATION OF PAY OF THE FOLLOWING TEN NEWLY TEACHER(S)/LIBRARIAN(S)/ASSISTANT LIBRARIAN(S)/PHYSICAL INSTRUCTOR(S) INCLUDING THE PRINCIPAL OF VIDYASAGAR COLLEGE, KOLKATA IN TERMS OF GOs MENTIONED PREPAGE

(1)	(2)	(3)	(4)	(5)	(6)	(7)	(8)
4.	a) Mr. Tashi Phuntsok b) Assistant Prof. in Economics (Stage-I) & A.G.P – Rs 6000/- c) 01/12/2016 d) 05.12.2011 (i.e. the date of award of his M.Phil Degree) Vice Sri Amit Kundu resigned w.e.f. 27.01.2007 (RP No. 66)	a) 01.12.2016 b) Rs.6000/- c) N.A.	a) Rs.15600-39100/- 37400 – 67000/- b) N.A. c) d) e)	Rs.1300/- (i.e. Rs.650/- X 2)	a) Rs.15600-39100/- b) N.A. c) d) e)	a) Rs.15600-39100/- b) Rs.16,900/-(Rs.15600 + Rs.1300/-) c) Rs.6000/- d) Rs.22,900/- e) 01/12/2016	a) N.A. b) 1/7/2017 & 1/7 of e.y. c) His candidature for the appointment in the college was recommended by the aforesaid Commission through their Memo No.982 Eco/CU/Recom/CSC/16 dt. 28.10.2016
5.	a) Ms. Neelufar Khan b) Assistant Prof. in Philosophy (Stage-I) & A.G.P – Rs 6000/- c) 01/12/2016 d) 29.11.2013 (i.e. the date of award of her M.Phil Degree) Vice Dr. Utpal Sengupta retired from service w.e.f. 01.04.2013 (RP No. 92)	a) 01.12.2016 b) Rs.6000/- c) N.A.	a) Rs.15600-39100/- 37400 – 67000/- b) N.A. c) d) e)	Rs.1300/- (i.e. Rs.650/- X 2)	a) Rs.15600-39100/- b) N.A. c) d) e)	a) Rs.15600-39100/- b) Rs.16,900/-(Rs.15600 + Rs.1300/-) c) Rs.6000/- d) Rs.22,900/- e) 01/12/2016	a) N.A. b) 1/7/2017 & 1/7 of e.y. c) Her candidature for the appointment in the college was recommended by the aforesaid Commission through their Memo No.136 Phil/CU/Recom/CSC/16 dt. 22.09.2016
6.	a) Sri Animesh Bose b) Assistant Prof. in Botany (Stage-I) & A.G.P – Rs 6000/- c) 02/12/2016 d) N.A. Vice Sri Sajal Kumar Chakraborty retired from service w.e.f. 01.07.2002 (RP No. 57)	a) 02.12.2016 b) Rs.6000/- c) N.A.	a) Rs.15600-39100/- 37400 – 67000/- b) N.A. c) d) e)	N.A.	a) Rs.15600-39100/- b) N.A. c) d) e)	a) Rs.15600-39100/- b) Rs.15600/- c) Rs.6000/- d) Rs.21600/- e) 02/12/2016	a) N.A. b) 1/7/2017 & 1/7 of e.y. c) His candidature for the appointment in the college was recommended by the aforesaid Commission through their Memo No.789/Botany/CU/Recom/CSC/16 dt. 22.11.2016
7.	a) Dr. Kottisuna Lahiri b) Assistant Prof. in Botany (Stage-I) & A.G.P - Rs.6000/- c) 03/12/2016 d) 05.10.2010(i.e. the date of award of her Ph.D. Degree) Vice Sri Sudarshan Maji retired from service w.e.f. 01.12.2010 (RP No. 81)	a) 03.12.2016 b) Rs.6000/- c) N.A.	a) Rs.15600-39100/- 37400 – 67000/- b) N.A. c) d) e)	Rs.3250/- (i.e. Rs.650/- X 5)	a) Rs.15600-39100/- b) N.A. c) d) e)	a) Rs.15600-39100/- b) Rs.18,850/-(Rs.15600 + Rs.3250/-) c) Rs.6000/- d) Rs.24,850/- e) 03/12/2016	a) N.A. b) 1/7/2017 & 1/7 of e.y. c) Her candidature for the appointment in the college was recommended by the aforesaid Commission through their Memo No.790/Botany/CU/Recom/CSC/16 dt. 22.11.2016

8	a) Dr. Mousumi Das b) Assistant Prof. in Zoology (Stage-I) & A.G.P. – Rs.6000/- c) 30/12/2016 d) (14.11.2013) i.e. the date of award of her Ph.D. Degree Vide GO. No.144-HE/N/CS/10M-1/2017 dt.21.02.2013 (RP No. 88)	a) 30.12.2016 b) Rs.6000/- c) N.A.	a) Rs.15600-39100/- 37400 – 67000/- b) N.A. c) d) e)	Rs.3320/- (i.e. Rs.856/- X 3)	a) Rs.15600-39100/- b) N.A. c) d) e)	a) Rs.15600-39100/- b) Rs.15600/- (Rs.15600 + Rs.3320/-) c) Rs.6000/- d) Rs.24,960/- e) 30/12/2016	a) N.A. b) 1/7/2017 & 1/7 of e.y. c) Her candidature for the appointment in the college was recommended by the Women Commission through her Memo No. 1280/Zoology/C ollRecruit/CSC/16 dt. 28.12.2016
9	a) Mr. Rabiul Hoque b) Assistant Prof. in Zoology (Stage-I) & A.G.P. – Rs.6000/- c) 09/01/2017 d) N.A. Vice Dr. Surya Sankar Panigrahi retired from service w.e.f. 01.01.2001 (RP No. 78)	a) 09.01.2017 b) Rs.6000/- c) N.A.	a) Rs.15600-39100/- 37400 – 67000/- b) N.A. c) d) e)	N.A.	a) Rs.15600-39100/- b) N.A. c) d) e)	a) Rs.15600-39100/- b) Rs.15600/- c) Rs.6000/- d) Rs.21600/- e) 09.01.2017	a) N.A. b) 1/7/2016 & 1/7 of e.y. c) His candidature for the appointment in the college was recommended by the Women Commission through her Memo No. 1281/Zoology/C ollRecruit/CSC/16 dt. 28.12.2016
10.	a) Mr. Golam Ambiya b) Assistant Prof. in Zoology (Stage-I) & A.G.P. – Rs.6000/- c) 09/01/2017 d) N.A. Vice Sri Madhusudan De retired from service w.e.f. 01.03.2006. (RP No. 63)	a) 09.01.2017 b) Rs.6000/- c) N.A.	a) Rs.15600-39100/- 37400 – 67000/- b) N.A. c) d) e)	N.A.	a) Rs.15600-39100/- b) N.A. c) d) e)	a) Rs.15600-39100/- b) Rs.15600/- c) Rs.6000/- d) Rs.21600/- e) 09.01.2017	a) N.A. b) 1/7/2016 & 1/7 of e.y. c) His candidature for the appointment in the college was recommended by the Women Commission through her Memo No. 1280/Zoology/C ollRecruit/CSC/16 dt. 28.12.2016

For Director of Public Instruction, West Bengal

GOVERNMENT OF WEST BENGAL
EDUCATION DIRECTORATE
BIKASH BHAVAN, BIDHANNAGORE, KOLKATA - 700 091

Dated, Kolkata, the 09.07.2015

Memo No. 2005 -UGC
4P - 265 - UGC/09 (Part-I)

From: The Director of Public Instruction,
West Bengal

To: The ~~Teacher-in-charge~~/Principal
Vidyasagar College
39, Sankar Ghosh Lane,
Kolkata -700006.

Sub: Fixation of pay in the revised pay structure w.e.f. 01.01.2006 in respect of the eight TEACHERS/LIBRAIANS/ASSISTANT—LIBRARIANS/PHYSICAL—INSTRUCTORS including-Principals of the State aided non-Govt. Colleges.

With reference to the subject and the correspondence(s) made by the College Authority in their Letter No. **VC/P.F/T.S/2015/10, 11, 12, 13, 14, 16, 17 & 18 dated 28.04.2015 please** find enclosed a Statement showing the Fixation of Pay of 08 (Eight) TEACHERS/LIBRAIANS/ASSISTANT—LIBRARIANS/PHYSICAL—INSTRUCTORS including-Principal of your College in the relevant revised pay structure w.e.f. 2006 in terms of G.O. Nos.133-Edn (CS) dated 20.01.1980, No.587-Edn(CS) dated 21.05.1990, No.374-Edn(CS) dated 30.05.1995, No.183-Edn(CS) dated 30.05.1996, No.53-Edn-(CS) dated 12.01.1999, No.72-Edn(CS) dated 17.01.1997, No.118-Edn(CS) dated 04.02.1999, No.196-Edn(CS) dated 11.02.2000, No.629-Edn (CS) dated 12.05.2000, No.677-Edn.(CS), dated 29.10.2008, No.253-Edn.(CS), dated 07.04.2009, No.533-Edn(CS), dated 28.08.2009, No.534-Edn(CS), dated 28.08.2009, read with Corrigendum No. 609-Edn(CS), dated 24.09.2009, No.625-Edn.(CS) dated 13.10.2009 and No.733-Edn (CS), dated 17.11.2009, No.920-Edn(CS), dated 31.12.2012, No.558-Edn(CS) dated 14.05.2013.

The date of periodical increment of a incumbents will be governed by the provisions as laid down in the Finance Department's Memorandum No. 2728-F, dated 7th April, 2009 in case of leave without pay granted by the College Authority.

Necessary adjustment on account of ad-hoc payment and interim relief as the case may be, if any, will be made against the claims admissible in terms of this pay fixation. The net amount after such adjustment will be disbursed. If it is eventually found that payment on account of this pay fixation has been made wrongly for any reason what so ever in excess of the admissible amount, such excess payment, if any, will be recovered from the future claims of the incumbent(s) concerned.

The receipt of this letter may kindly be acknowledged.

for Director of Public Instruction,
West Bengal

Encl: As stated above.

~~Memo No. ..... 2005 ..... H(1)-UGC~~

~~Dated, Kolkata, the 09.07.2015.~~

~~Copy forwarded for information and necessary action to:~~

1. ~~Jt. D.P.I., Pay Packet Section, Education Directorate, West Bengal, Bikash Bhawan, Bidhannagore, Kolkata -700 091.~~

2. ~~Dy. Regional Education Officer & Ex-Officio Joint Director of Public Instruction, West Bengal, Jalpaiguri Division, MEENAKSHI BHAVAN, P.O. & Dist.- Jalpaiguri, PIN—735-101.~~

~~for Director of Public Instruction,~~
~~West Bengal~~

Issue of UGC Memo No.2005 - UGC

STATEMENT OF FIXATION OF PAY OF THE FOLLOWING TEACHERS OF
Vidyasagar College, Kolkata

IN TERMS OF G.O. Nos.133-Edn (CS) dated 29.01.1990, No.557-Edn(CS) dated 21.05.1990, No.374-Edn(CS) dated 30.05.1995, No.183-Edn(CS) dated 30.05.1996, No.63-Edn-(CS) dated 12.01.1996, No.72-Edn(CS) dated 17.01.1997, No.118-Edn(CS) dated 04.02.1999, No.195-Edn(CS) dated 11.02.2000, No.629-Edn (CS) dated 12.05.2000, No.677-Edn (CS) dated 29.10.2005, No.253-Edn(CS), dated 07.04.2009, No.533-Edn(CS), dated 28.08.2009, No.534-Edn(CS), dated 28.08.2009, read with Corrigendum No. 609-Edn(CS), dated 24.09.2009, No.605-Edn.(CS) dated 13.10.2009 and No.733-Edn (CS), dated 17.11.2009

S. No.			Date of option (not applicable to those who have joined on or after 01.01.2006)	Length of service as on 01.01.06 in Lecturer / Lecturer (Sl. Gr.) / Reader				Remarks
	A	a) Name b) Designation c) Date of Joining			a) Existing pre-revised scale of pay b) Basic Pay on 01.01.2006 c) Date of Increment	i) Pay Band applicable in the revised pay structure b) Academic Grade Pay	a) Revised Band Pay (as per Fitment Table) b) Academic Grade Pay c) Revised Basic Pay (a+b) d) w.e.f. e) Re-designated as f) Date of next increment	
(1)		(2)	(3)	(4)	(5)	(6)	(7)	(8)
	B	a) Name b) Designation c) Date of Joining	a) Date of promotion/placement under CAS & designation b) Pre-revised Scale in reference to (a) above c) Date of Option to get the fixation benefit in reference to (a) above.		Revised Pay Structure as applicable a) Pay Band b) Academic Grade Pay	Pay initially fixed a) with effect from b) Pay in the Pay Band c) Academic Grade Pay d) Revised Basic pay	Pay Finally fixed a) with effect from. b) Pay in the Pay Band c) Academic Grade Pay d) Revised Basic pay (b+c) e) Date of next increment	Remarks
(1)		(2)	(3)		(4)	(5)	(6)	(7)
1	A	a) Dr. Suman Majumder b) Assistant Prof. in Bangali c) 23.12.2014	N.A.	N.A	N.A.	a) Rs.15600 – 39100/- b) Rs.6000/-	a) Rs.15,600/- b) Rs.6000/- c) Rs.21,600/- d) 23.12.2014 e) N/A f) 01.07.2015 & 1/7 of every next year.	He was appointed to such post in the Deptt. of Bengali of the college as fell vacant w.e.f. 01.01.07 following the retirement of Sri Tarun Kumar Ghosh from service. He was recommended for such appointment through letter No. 880-/CU/Recom/CSC/14 dt.26.11.14 of West Bengal College Service Commission. Ph.D. Degree awarded to him on 13.09.2012.
	B	NOT APPLICABLE						
2.	A	a) Sri Ankur Bhowal b) Assistant Prof. in Zoology c) 02.01.2015	N.A.	N.A	N.A.	a) Rs.15600 – 39100/- b) Rs.6000/-	a) Rs.15,600/- b) Rs.6000/- c) Rs.21,600/- d) 02.01.2015 e) N/A f) 01.07.2016 & 1/7 of every next year.	He was appointed to such post of the Deptt. of Zoology of the college as fell vacant w.e.f. 01.11.07 following the retirement of Sri Sadhugopal Dhali from service. He was recommended for such appointment through letter no 958/CU/Recom/CSC/14 dt.26.12.14 of the aforesaid commission.
	B	NOT APPLICABLE						

Annexure to D.P.I., WB's Memo No 2005 - UGC

Dated, Kolkata, the 09.07.2015

STATEMENT OF FIXATION OF PAY OF THE FOLLOWING TEACHERS OF
Vidyasagar College, Kolkata

[illegible] G.O. No. 133-Edn (CS) dated 29.01.1980, No 567-Edn(CS) dated 21.05.1990, No 374-Edn(CS) dated 30.05.1995, No 183-Edn(CS) dated 30.05.1995, No 63-Edn(CS) dated 12.01.1999, No.72-Edn(CS) dated 17.01.1997, No 118-Edn(CS) dated 04.02.1999, [illegible] Edn(CS) dated 11.02.2000, No 629-Edn (CS) dated 12.05.2003, No 677-Edn (CS), dated 29.10.2008, No 253-Edn (CS), dated 07.05.2009, No 533-Edn(CS), dated 26.08.2009, No.534-Edn(CS), dated 26.08.2009, read with Compendium No. 609-Edn(CS), dated [illegible] 2005, No 625-Edn (CS) dated 12.10.2005 and No 733-Edn (CS), dated 17.11.2009

S. No.			Date of option (not applicable to those who have joined on or after 01.01.2005)	Length of service as on 01.01.06 in Lecturer / Lecturer (Sl. Gr.) / Reader				Remarks
	A	a) Name b) Designation c) Date of Joining			a) Existing pre-revised scale of pay b) Basic Pay on 01.01.2005 c) Date of Increment	a) Pay Band applicable in the revised pay structure b) Academic Grade Pay	a) Revised Band Pay (as per Fitment Table) b) Academic Grade Pay c) Revised Basic Pay (a+b) d) w.e.f. e) Re-designated as f) Date of next increment	
	(1)	(2)	(3)	(4)	(5)	(6)	(7)	(8)
	B	a) Name b) Designation c) Date of Joining	a) Date of promotion/placement under CAS & designation b) Pre-revised Scale in reference to (a) above c) Date of Option to get the fixation benefit in reference to (a) above.		Revised Pay Structure as applicable a) Pay Band b) Academic Grade Pay	Pay initially fixed a) with effect from b) Pay in the Pay Band c) Academic Grade Pay d) Revised Basic pay	Pay Finally fixed a) with effect from b) Pay in the Pay Band c) Academic Grade Pay d) Revised Basic pay (b+c) e) Date of next increment	Remarks
	(1)	(2)	(3)		(4)	(5)	(6)	(7)
3	A	a) Dr. Sanjib Kumar Jana b) Assistant Prof. in Mathematics c) 28.02.2015 N.B. Ph.D Degree was awarded to him on 29.05.2009	N.A.	N.A	N.A.	a) Rs.15600 – 39100/- b) Rs.6000/-	a) Rs.15,600/- b) Rs.6000/- c) Rs.21,600/- d) 28.02.2015 e) N/A f) 01.07.2016 & 1/7 of every next year.	He was appointed to such post of the Deptt. of Mathematics of the college as fell vacant w.e.f. 01.2.2012 following the retirement of Sri Susanta Sarkar. He was recommended for such appointment as an in-service candidate through letter no. 1055/CU/Recom/CSC/15 dt.16.1.2015 of the aforesaid commission.
	B	NOT APPLICABLE						
4	A	a) Dr. SK. Anarul Islam. b) Assistant Prof. in Mathematics c) 28.02.2015	N.A.	N.A	N.A.	a) Rs.15600 – 39100/- b) Rs.6000/-	a) Rs.15,600/- b) Rs.6000/- c) Rs.21,600/- d) 28.02.2015 e) N/A f) 01.07.2016 & 1/7 of every next year.	He was appointed to such post of the Deptt. of Mathematics of the college as fell vacant w.e.f. 01.7.2001 following the retirement of Sri Sitansu Banerjee from service. He was recommended for such appointment as an in service candidate through letter no. 1053/CU/Recom/CSC/15 dt.16.6.2015 of the commission.
	B	NOT APPLICABLE						

Contd. ....P/4.

Dated, Kolkata, the 03.07.2015

STATEMENT OF FIXATION OF PAY OF THE FOLLOWING TEACHERS OF
Vidyasagar College, Kolkata

		a) Name b) Designation c) Date of Joining	Date of option (not applicable to those who have joined on or after 01.01.2006)	Length of service as on 01.01.06 in Lecturer / Lecturer (Sl. Gr.) / Reader	a) Existing pre-revised scale of pay b) Basic Pay on 01.01.2015 c) Date of Increment	a) Pay Band applicable in the revised pay structure b) Academic Grade Pay	a) Revised Band Pay (as per Fitment Table) b) Academic Grade Pay c) Revised Basic Pay (a+b) d) w.e.f. e) Re-designated as f) Date of next increment	Remarks
(1)		(2)	(3)	(4)	(5)	(6)	(7)	(8)
B		a) Name b) Designation c) Date of Joining	a) Date of promotion/placement under CAS & designation b) Pre-revised Scale in reference to (a) above c) Date of Option to get the fixation benefit in reference to (a) above		Revised Pay Structure as applicable a) Pay Band b) Academic Grade Pay	Pay initially fixed a) with effect from b) Pay in the Pay Band c) Academic Grade Pay d) Revised Basic pay	Pay Finally fixed a) with effect from b) Pay in the Pay Band c) Academic Grade Pay d) Revised Basic pay (b+c) e) Date of next increment	Remarks
(1)		(2)	(3)		(4)	(5)	(6)	(7)
1	A	a) Sri Aniket Basu b) Assistant Prof. in Physics c) 02.03.2015	N.A.	N.A.	N.A.	a) Rs.15600 – 39100/- b) Rs.6000/-	a) Rs.15,600/- b) Rs.6000/- c) Rs.21,600/- d) 02.03.2015 e) N/A f) 01.07.2016 & 1/7 of every next year	He was appointed to such post of the Deptt. of Physics of the college as fell vacant w.e.f. 01.2.2010 following the retirement of Sri Harish Chandra Sarkar from service. He was recommended for such appointment through letter no. 1452/CU/Recom/CSC/15 dt.13.2.15 of the commission.
	B	NOT APPLICABLE						
2	A	a) Sri Avishek Biswas b) Assistant Prof. in English c) 02.03.2015	N.A.	N.A.	N.A.	a) Rs.15600 – 39100/- b) Rs.6000/-	a) Rs.15,600/- b) Rs.6000/- c) Rs.21,600/- d) 02.03.2015 e) N/A f) 01.07.2016 & 1/7 of every next year	He was appointed to such post of the Deptt. of English of the college as fell vacant w.e.f. 01.02.2011 following the retirement of Sri Amit Paul from service. He was recommended for such appointment through letter no. 1375/CU/Recom/CSC/15 dt.12.2.2015 of the commission.
	B	NOT APPLICABLE						

Contd. P/5

Dated Kolkata, the 09.07.2015

STATEMENT OF FIXATION OF PAY OF THE FOLLOWING TEACHERS OF
Vidyasagar College, Kolkata

	Name Designation Date of Joining	Date of option (not applicable to those who have joined on or after 01.01.2006)	Length of service as on 01.01.06 in Lecturer / Lecturer (Sl. Gr.) / Reader	a) Existing pre-revised scale of pay b) Basic Pay on 01.01.2006 c) Date of increment	a) Pay Band applicable in the revised pay structure b) Academic Grade Pay	a) Revised Band Pay (as per Fitment Table) b) Academic Grade Pay c) Revised Basic Pay (a+b) d) w.e.f. e) Re-designated as f) Date of next increment	Remarks
(1)	(2)	(3)	(4)	(5)	(6)	(7)	(8)
	a) Name b) Designation c) Date of Joining	a) Date of promotion/placement under CAS & designation b) Pre-revised Scale in reference to (a) above c) Date of Option to get the fixation benefit in reference to (a) above		Revised Pay Structure as applicable a) Pay Band b) Academic Grade Pay	Pay initially fixed a) with effect from b) Pay in the Pay Band c) Academic Grade Pay d) Revised Basic pay	Pay Finally fixed a) with effect from b) Pay in the Pay Band c) Academic Grade Pay d) Revised Basic pay (b+c) e) Date of next increment	Remarks
(1)	(2)	(3)		(4)	(5)	(6)	(7)
A	a) Smt. Bratati Barik b) Assistant Prof. in English c) 09.03.2015	N.A.	N.A.	N.A.	a) Rs.15600 – 39100/- b) Rs.6000/-	a) Rs.15,600/- b) Rs.6000/- c) Rs.21,600/- d) 09.03.2015 e) N/A f) 01.07.2016 & 1/7 of every next year.	She was appointed to such post of the Deptt. of English of the college as fell vacant w.e.f. 01.12.2004 following the retirement of Sri Subrata Gangopadhyay from service. She was recommended for such appointment through letter no. 1374/CU/Recom/CSC/15 dt.12.2.15 of the commission.
B	NOT APPLICABLE						
A	a) Sri Shibaji Halder b) Assistant Prof. in Mathematics c) 10.03.2015	N.A.	N.A.	N.A.	a) Rs.15600 – 39100/- b) Rs.6000/-	a) Rs.15,600/- b) Rs.6000/- c) Rs.21,600/- d) 10.03.2015 e) N/A f) 01.07.2016 & 1/7 of every next year	He was appointed to such post of the Deptt. of Mathematics of the college as fell vacant w.e.f. 05.06.2006 following the resignation of Sri Sandip Jana from service. He was recommended for such appointment 'as an in-service candidate' through letter no. 1054/CU/Recom/CSC/15 dt.16.01.15 of the commission.
B	NOT APPLICABLE						

For Director of Public Instruction, West Bengal

ANNEXURE 'C'

Dated, Calcutta, the 3/2/95

STATEMENT SHOWING FIXATION OF PAY OF TEACHERS' INCLUDING PRINCIPAL OF Vidyasagar College, Cal-6

In view of Govt. Order No.1207-Edn(CS) dated 21.9.88 read with Govt. Order No.409-Edn(CS) dated 16.11.88 and No.409-Edn(CS) dated 21.3.89 and Govt. Order No.473-Edn(CS) dated 16.4.91 and Govt. Order No.1133-Edn(CS) dated 21.7.93 and No.133-Edn(CS) dated 29.7.86, the Revised Pay Scales (1986)

PROFORMA 'A' : For the teachers appointed to posts created & sanctioned with effect from 1.1.86 or earlier

PROFORMA 'B' : For the teachers appointed to posts created and sanctioned with effect from a date after 1.1.86.

Rs.4500-125-5000-150-5300/- for Principal
Rs.2200-75-2375-EB-75-3000/- for Reader/Lecturer(Selection Grade)
Rs.2200-75-2375-EB-75-3000/- for Lecturer (Senior Scale)
Rs.2200-75-2375-EB-75-3000/- for Lecturer
Rs.1400-40-1800-EB-50-2300/- for existing Demonstrator/Tutor.

Name of the teachers	Designation	Pay as on 1/1/86 in the scale of 1986 (the date of fixation in higher UGC scale 1986)	a) Basic Pay b) Personal pay c) ad-hoc b.a. if any as on 1/1.87 c) interim relief as on 1.3.86 @ 20% Booster	Pay fixed in the new UGC scales with effect from 1.1.86	Date of increment in the U.G.C. Scale 1973.	Pay fixed at Rs.	4th increment from	Pay fixed in the UGC scale (1986)	Date of next incr.
1	2	3(a)	3(b)	3(c)	4	5(a)	5(b)	5(c)	6
1. Dr.Sukanya Dasgupta, (Sur) Lecturer in Physics (Sr.Scale) (Vice Sri Bi-aram Mora, retired)		Pay on 2.5.96 is as 3700/- in the 3000-5000/- scale at previous college.		2/5	4.3700/-3.5.95	3000-5000/-2/5 of 1 yr.			
2. Dr.Krishna Mitra, Lecturer in Physics(Sr.Scale) (Vice Sri Satya Prakash Banerjee retired)		Pay on 3.8.94 is Rs.3000/- in 3000-5000/- scale at previous college.		38/5	Rs.3010/-4.8.94	3000-5000/- 2 3/5 of 1 yr.			

contd...P2

Government of
Education Direc
U.G.C. Section
Bikash Bhavan, Bidhannagore, Kolkata -91.

Memo No. 231-UGC Dated, the 01.02.2002
4P-255 UGC/99(Pt.-1)

From : The Director of Public Instruction, West Bengal.

To : The Principal/Teacher-in-Charge,
[redacted]
39, Sankar Ghosh Lane, Kolkata- 6

Sub : Fixation of pay of the Teachers/Librarian(s) including the Principal of the college in the Revised U.G.C. Scales (1996).

Sir/Madam,

With reference to the subject and the correspondence resting with the letter no. Fix/2001 & New Apptt./03/4.5.2001 dated 27.8.01 & 5.12.2001 please find enclosed a statement showing the fixation of pay of Teacher(s), Librarian(s), including the Principal of your college in the relevant revised UGC Scales (1996) in terms of G.O.no.118-Edn(CS) and no.117-Edn(CS) both dated 4.2.1999 read with G.O.no.133-Edn(CS) dated 29.1.'87, G.O.no.587-Edn(CS) dtd.21.5.'90, G.O.no.374-Edn(CS) dated 30.5.'95, G.O.no.72-Edn(CS) dated 17.1.'97, G.O.no.849-Edn(CS) dated 3.11.'97, G.O.no.63-Edn(CS) dtd.12.1.'95 and G.O.no.195-Edn(CS) dated 11.2.2000 (branching effect).

The date of increment of a Teacher/Librarian will be deferred by the period of which he/she is granted leave without pay in any year.

In this connection, it may please be noted that the Teacher(s)/Librarian(s)/Asstt.Librarian(s) drawing pay in this revised scale(i.e in the new U.G.C. Scale of Pay, 1996) must retire on completion of 60 years of age.

Necessary adjustment on account of ad hoc payment, if any will be made against the claims admissible in terms of this pay fixation. The net amount after such adjustment shall be disbursed.

If it is eventually found that payment of account this pay fixation has been made wrongly for any reason in excess of the admissible amount, such excess payment, if any, shall be recovered from the future claims of the Teacher(s)/Librarian(s)/Asstt.Librarian(s)/concerned.

The receipt of this letter may please be acknowledge.

Yours faithfully.

Dilip Kumar Sarkar 27/01

for Director of Public Instruction, W.B.

Encl: As stated above.

Memo No. Dated, the

No.: _____ Dated: _____ :: 2 ::

(1)	(2)	(3)	(4)	(5)	(6)	(7)	(8)	(9)
4.	Smt. Purnima Chakraborty, Lect. in english, w.e.f. 10.09.2001.	-	-	-	Rs.550/- for M.Phil	a) 8550/- b) 8000-1350/- c) 10.9.2001	-	11.09.2002 & so on
5.	Dr. Aindrila Chattopadhyay, Lect. in Physiology, w.e.f. 20.11.2001.	-	-	-	Rs.1100/- for Ph.D	a) 9100/- b) 8000-1350/- c) 20.11.2001.	-	20.11.2002 & so on
6.	Dr. Saugata Bhattacharya, Lect. in Physics w.e.f. 3.9.2001, Ph.D awarded on 26.9.2001.	-	-	-	A)	a) 8000/- b) 8000-1350/- c) 3.9.2001		
					Rs.550/- B) for Ph.D	a) 8550/- b) 8000-1350/- c) 26.9.2001	-	26.9.2002 & so on

GOVERNMENT OF WEST BENGAL
EDUCATION DIRECTORATE
BIKASH BHAVAN, BIDHANNAGORE, KOLKATA - 700 091

Memo No. 1612 -UGC
4P-255-UGC/09 (Pt-III)

Dated, Kolkata, the 09/07/2018

From The Director of Public Instruction,
West Bengal

To The Principal/Teacher-in-charge,
Vidyasagar College,
39, Sankar Ghosh Lane,
Kolkata – 700 006

Sub: Fixation of pay in the revised pay structure w.e.f. 01.01.2006 in respect of the TEACHERS/LIBRARIANS/ASSISTANT LIBRARIANS/PHYSICAL INSTRUCTORS including Principals of the State aided non-Govt. College

With reference to the subject and the correspondence(s) made by the College Authority in their Letter No.**VC/PF/TS/2017/21, dt. 13.11.17 & VC/PF/TS/2018/01 dt. 04/05/2018** please find enclosed a Statement showing the Fixation of Pay of TEACHER/LIBRARIANS/ASSISTANT LIBRARIAN/PHYSICAL INSTRUCTORS including Principal of your College in the relevant revised pay structure w.e.f. 2006 in terms of G.O. Nos.133-Edn (CS) dated 29.01.1980, No.587-Edn(CS) dated 21.05.1990, No.374-Edn(CS) dated 30.05.1995, No.183-Edn(CS) dated 30.05.1996, No.63-Edn-(CS) dated 12.01.1999, No.72-Edn(CS) dated 17.01.1997, No.118-Edn(CS) dated 04.02.1999, No.195-Edn(CS) dated 11.02.2000, No.629-Edn (CS) dated 12.05.2000, No.677-Edn.(CS), dated 29.10.2008, No.253-Edn.(CS), dated 07.04.2009, No.533-Edn(CS), dated 28.08.2009, No.534-Edn(CS), dated 28.08.2009, read with Corrigendum No. 609-Edn(CS), dated 24.09.2009, No.625-Edn.(CS) dated 13.10.2009 and No.733-Edn (CS), dated 17.11.2009, No.920-Edn(CS), dated 31.12.2012, No. 558-Edn(CS), dated 14.06.2013

The date of periodical increment of a incumbents will be governed by the provisions as laid down in the Finance Department's Memorandum No. 2728-F, dated 7th April, 2009 in case of leave without pay granted by the College Authority.

Necessary adjustment on account of ad-hoc payment and interim relief as the case may be, if any, will be made against the claims admissible in terms of this pay fixation. The net amount after such adjustment will be disbursed. If it is eventually found that payment on account of this pay fixation has been made wrongly for any reason what so ever in excess of the admissible amount, such excess payment, if any, will be recovered from the future claims of the incumbent(s) concerned.

The receipt of this letter may please be acknowledged.

Attested
Principal
Vidyasagar College
Kolkata - 700006

for Director of Public Instruction
West Bengal

Encl: As stated above

Memo No. 1612 /1(1)-UGC

Dated, Kolkata, the 09/07/2018

Copy forwarded for information and necessary action to:

1. Jt. D.P.I., Pay Packet Section, Education Directorate, West Bengal, Bikash Bhavan, Bidhannagore, Kolkata -700 091.

2. Dy. Regional Education Officer & Ex-Officio Joint Director of Public Instruction, West Bengal Jalpaiguri Division, MEENAKSHI BHAVAN, P.O. & Dist - Jalpaiguri, PIN - 735 101

for Director of Public Instruction
West Bengal

STATEMENT OF FIXATION OF PAY OF TEACHERS OF VIDYASAGAR COLLEGE, KOLKATA.

Sl No	a) Name b) Designation & A.G.P. c) Date of Joining	a) Date of Effect for Placement/Promotion in Asst Prof (formerly Sr Scale/Sel Grade Lect Reader/ Associate Prof/Fresh appointment Principal) b) AGP after CAS/Fresh Appointment (Principal) c) Date of Option for fixation benefit either straightway (Date of Effect) or 01/07 of Particular Year	Prior to Placement/Promotion(CAS)/Fresh Appointment a) Pay Band b) Band Pay c) AGP d) Revised Basic Pay (b+c) e) W.e.f./On	After Placement/Promotion(CAS)/Fresh Appointment (Principal)		After CAS/ Fresh Appointment (Principal) a) Redesignation as b) Date of Next Increment
				Initially Fixed	Finally Fixed	
				a) Pay Band b) Band Pay c) AGP d) Revised Basic Pay (b+c) e) W.e.f./on	a) Pay Band b) Band Pay c) AGP d) Revised Basic Pay (b+c) e) W.e.f./on	
(1)	(2)	(3)	(4)	(5)	(6)	(7)
1	a) Sanchari Goswami b) Assistant Professor in Physics A.G.P. Rs.6000/- c) 27.04.2017. Vice Sankari Ray Chaudhuri retired on 31.01.15 R.P.No. (96)	N.A.	N.A.	N.A.	a) Rs.15,600 – 39,100/- b) Rs.15,600/- c) Rs.6,000/- d) Rs.21,600/- e) 27.04.2017.	a) N.A. b)01.07.2018 & 1/7 of every year.
2	a) Pradipta Ghosh b) Assistant Professor in Physics A.G.P. Rs.6000/- c) 28.04.2017 Vice Sukanya Dasgupta retired on 30.11.14. R.P.No. (95)	N.A.	N.A.	N.A.	a) Rs.15,600 – 39,100/- b) Rs.15,600/- c) Rs.6,000/- d) Rs.21,600/- e) 28.04.2017.	a) N.A. b)01.07.2018 & 1/7 of every year.
3	a) Sima Sarkar b) Assistant Professor in Bengali A.G.P. Rs.6000/- c) 08.05.2017 Vice Jayani Bhattacharya retired on 30.06.08. R.P.No. (71)	N.A.	N.A.	N.A.	a) Rs.15,600 – 39,100/- b) Rs.15,600/- c) Rs.6,000/- d) Rs.21,600/- e) 08.05.2017.	a) N.A. b)01.07.2018 & 1/7 of every year.
4	a) Biman Gangopadhyay b) Assistant Professor in English A.G.P. Rs.6000/- c) 19.05.2017. Vice Indrani Sengupta retired on 30.06.08. R.P.No. (72)	N.A.	N.A.	N.A.	a) Rs.15,600 – 39,100/- b) Rs.15,600/- c) Rs.6,000/- d) Rs.21,600/- e) 19.05.2017.	a) N.A. b)01.07.2018 & 1/7 of every year.

Attested

Enclosure to D.P.I., WB's Memo. No. 1612-UGC

Dated, Kolkata, the 09/07/2018.

STATEMENT OF FIXATION OF PAY OF TEACHERS OF VIDYASAGAR COLLEGE, KOLKATA.

(1)	(2) a) Name b) Designation & A.G.P. Date of Joining	(3) d) Date of Effect for Placement/Promotion in Asst. Prof. (formerly Sl. Scale)/Sel. Grade Lect./Reader/Associate Prof/Fresh appointment (Principal) e) AGP after CAS/Fresh Appointment (Principal) f) Date of Option for fixation benefit either straightway (Date of Effect) or 01/07 of Particular Year	(4) Prior to Placement/Promotion(CAS)/Fresh Appointment f) Pay Band g) Band Pay h) AGP i) Revised Basic Pay (b+c) j) W.e.f./On	(5) After Placement/Promotion(CAS)/Fresh Appointment (Principal) Initially Fixed f) Pay Band g) Band Pay h) AGP i) Revised Basic Pay (b+c) j) W.e.f./on	(6) Finally Fixed f) Pay Band g) Band Pay h) AGP i) Revised Basic Pay (b+c) j) W.e.f./on	(7) After CAS/ Fresh Appointment (Principal) c) Redesignation as d) Date of next increment
5	a) Pompi Sarkar b) Assistant Professor in Geography A.G.P. Rs.6000/- c) 06.06.2017 Vice Sikha Chattopadhyay retired on 35.11.11 R.P.No. (89)	N.A.	N.A.	N.A.	a) Rs.15,600 – 39,100/- b) Rs.15,600/- c) Rs.6,000/- d) Rs.21,600/- e) 06.06.2017	a) N.A. b)01.07.2018 & 1/7 of every year.
6	a) Jhikmik Kar b) Assistant Professor in Geography A.G.P. Rs.6000/- c) 15.11.2017 Vice Jyotirmoy Mukherjee retired. R.P.No. (90)	N.A.	N.A.	N.A.	a) Rs.15,600 – 39,100/- b) Rs.15,600/- c) Rs.6,000/- d) Rs.21,600/- e) 15.11.2017	a) N.A. b)01.07.2018 & 1/7 of every year.
7	a) Mithun ~~Sekar~~ Dutta b) Assistant Professor in English A.G.P. Rs.6000/- c) 01.02.2018 Vice Umapreshad Banerjee retired on 30.09.14 R.P.No. (19)	N.A.	N.A.	N.A.	a) Rs.15,600 – 39,100/- b) Rs.15,600/- c) Rs.6,000/- d) Rs.21,600/- e) 01.02.2018	a) N.A. b)01.07.2019 & 1/7 of every year.

Attested
18/6/19
Principal
Vidyasagar College
Kolkata - 700006

For Director of Public Instruction,
West Bengal.

GOVERNMENT OF WEST BENGAL
Higher Education Directorate
Bikash Bhavan, Bidhannagore, Kolkata – 700 091

No. 1027– UGC
4P-255 UGC /09(PLIII)

Dated, Kolkata, the 15.09.2020

From: The Director of Public Instruction, West Bengal.

To: The Principal/Teacher-in-Charge,
VIDYASAGAR COLLEGE
39, SANKAR GHOSH LANE,
KOLKATA-700 006

Sub: Revised Fixation of pay in the revised pay structure w.e.f. 01.01.2006 in respect of the TEACHERs/ LIBRARIANS / ASSISTANT LIBRARIANS / PHYSICAL INSTRUCTORS including Principals of the State aided non-Govt. College.

Ref: Letter Nos. i)VC/PF/TS/2019/11 Dated 04.12.2019,(ii)VC/PF/TS/2019/13 Dated 06.12.2019 (iii) VC/PF/TS/2019/09 Dated 20.09.2019 (iv) VC/PF/TS/2019/12 Dated 04.12.2019.

In reference to the above, please find enclosed a Statement showing the Revised Fixation of Pay TEACHERs/ LIBRARIANS / ASSISTANT LIBRARIANS/ PHYSICAL INSTRUCTORS INCLUDING Principal of your College in the relevant revised pay structure w.e.f. 2006 in terms of G.O. Nos.133-Edn (CS) dated 29.01.1980, No.587-Edn(CS) dated 21.05.1990, No.374-Edn (CS) dated 30.05.1995, No.183-Edn (CS) dated 30.05.1996, No.63-Edn (CS) dated 12.01.1999, No.72-Edn (CS) dated17.01.1997, No.118-Edn (CS) dated 04.02.1999, No.195-Edn (CS) dated 11.02.2000, No.629-Edn (CS) dated 12.05.2000, No.677-Edn (CS) dated 29.10.2008, No.253-Edn (CS) dated 07.04.2009, No.533-Edn (CS) dated 28.08.2009, No.534-Edn (CS) dated 28.08.2009, read with Corrigendum No.609-Edn (CS) dated 24.09.2009, No.625-Edn (CS) dated 13.10.2009 and No.733-Edn (CS) dated 17.11.2009, No.920-Edn (CS) dated 31.12.2012, No.558-Edn (CS) dated 14.06.2013, 951-Edn(CS) dt. 06.10.2015, 892-Edn (U) dt. 04.11.2016, 896-Edn (U) dt. 08.11.2016, 986-ED/2016 dt. 24.11.2016, ED-1009/2016/ED-985/16 dated 15.12.2016 & 503-Edn(U) dated 12.05.2017.

The date of periodical increment of the incumbents will be governed by the provisions as laid down in the Finance Department's Memorandum No.2728-F dated 7th April, 2009 in case of leave without pay granted by the College Authority.

Necessary adjustment on account of ad-hoc payment and interim relief as the case may be, if any, will be made against the claims admissible in terms of this pay fixation. The net amount after such adjustment will be disbursed. If it is eventually found that payment on account of this pay fixation has been made wrongly for any reason what so ever in excess of the admissible amount, such excess payment, if any, will be recovered from the future claims of the incumbents(s) concerned.

The receipt of this letter may kindly be acknowledged.

Encl: As stated above

R. Datta
16/9/2020 for Director of Public Instruction,
West Bengal

No. 1027/1(1) – UGC

Dated, Kolkata, the 15.09.2020

Copy forwarded for information and necessary action to the:

1. The Jt. Director of Public Instruction (PPS), West Bengal, Bikash Bhavan, 8th Floor, Bidhannagore, Kolkata – 91
2. Deputy Regional Education Officer & Ex-Officio Deputy Director of Public Instruction, West Bengal, Jalpaiguri Division, MEENAKSHI BHAVAN, P.O. &Dist. Jalpaiguri, Pin – 735 101

Enclosure to DPI, WB's Memo No. 1027-UGC

Dated,

STATEMENT OF FIXATION OF PAY OF TEACHERs of **VIDYASAGAR COLLEGE,39, SANKAR GHOSH LANE,KOLKATA-700 006, IN TERMS OF G.Os MENT**

Sl No	a) NAME b) DESIGNATION after Placement on or after 1.1.06 & AGP c) DATE OF JOINING d) Date of award of Ph.D. / M.Phil/OHQ	a) DATE OF EFFECT of Placement/ Promotion/Fresh Appointment as Asst. Prof. (formerly Lect. (Sr. Scale/Sel.Gr.)/ Reader/ Associate Professor/Principal) b) AGP after Placement/Promotion/ Fresh Appt. c) DATE OF OPTION for fixation benefit either straightway(date of effect) or 1/7 of particular year	*Prior to Placement/ Promotion/ Fresh appointment / award of increments for Ph.D./ M.Phil/ OHQ. (Fixing* a) Pay Band b) Band Pay c) AGP d) Revised Basic Pay (b+c) e) w.e.f./on	Adv. Incr. for Ph.D. / M.Phil/ OHQ, if admissible *(vide GO No. 892-Edn (L) dt. 4.11.2016, 896-Edn(L) dt. 8.11.2016.)* *Rs. ... x ... =Rs. ...* *for ...*	Pay fixed after Placement/Promotion/Fres Award of increments for Ph.D./M.Phil/OH	
					INITIALLY FIXED	FINALLY FIXED
					a) Pay Band b) Band Pay c) AGP d) Revised Basic Pay(b+c) e)w.e.f./on	a) Pay Band b) Band Pay c) AGP d)Revised Basic Pay (b+c) e)w.e.f./on
(1)	(2)	(3)	(4)	(5)	(6)	(7)
1	a) SMT. SIMA SARKAR b) Asst. Prof. in Bengali (Stage-I) c)D.O.J. 08.05.2017 d) M.Phil -26.12.2013	N.A.	N.A.	Rs.650x2=Rs.1300/- for M.Phil (entry level)	N.A.	a)Rs.15,600-39,100/- b) Rs.15600+1300/- =Rs.16900/- c)Rs.6,000/- d)Rs.22,900/- e) 08.05.2017
2	a) DR. SANCHARI GOSWAMI b) Asst. Prof. in Physics (Stage-I) c)D.O.J. 27.04.2017 d) Ph.D. : 26.03.2014	N.A.	N.A.	Rs.650x5=Rs.3250/- for Ph.D (entry level)	N.A.	a)Rs.15,600-39,100/- b)Rs.15600+3250/- =Rs.18850/- c)Rs.6,000/- d)Rs.24,850/- e) 27.04.2017
3	a) DR. PRADIPTA GHOSH b) Asst. Prof. in Physics (Stage-I) c)D.O.J. 28.04.2017 d) Ph.D. : 30.04.2012	N.A.	N.A.	Rs.650x5=Rs.3250/- for Ph.D (entry level)	N.A.	a)Rs.15,600-39,100/- b) Rs.15600+3250/- =Rs.18850/- c)Rs.6000/- d)Rs.24,850/- e) 28.04.2017
4	a) DR. JHUMA HALDER b) Asst. Prof. in Geography(Stage-I) c)D.O.J. : 01.08.2006 d) Ph.D. : 16.12.2017	N.A.	a)Rs.15600-39100/- b)Rs.23,950/- c)Rs.6000/- d) Rs.29,950/- e) 15.11.2017 f) 01/07 of c.y.	Rs.900x3=Rs.2700/- for Ph.D (in service)	N.A.	a)Rs.15,600-39,100/- b) Rs.23950+ Rs.2700/- =Rs.26,650/- c)Rs.6000/- d)Rs.32,650/- e) 16.12.2017

Akm

R Dalla 16/9/2020

for Director of Public Instruction, We

Enclosure to DPI, WB's Memo No. 1027-UGC

Dated

STATEMENT OF FIXATION OF PAY OF TEACHERS of **VIDYASAGAR COLLEGE 39 SANKAR GHOSH LANE KOLKATA-700 006** IN TERMS OF G.Os MENT

Sl. No.	a. NAME b. DESIGNATION and [illegible] AGP c. DATE OF JOINING d. Date of award of Ph.D. / M.Phil. (Ref)	e. DATE OF EFFECT in Placement/Promotion from Associateship in Asst. Prof. [illegible] Principal in AGP after Placement/Promotion from Asst. f. DATE OF OPTION for [illegible]	Prior to Placement/Promotion/Fresh appointment [illegible] increment [illegible] (Ref) (Ref) a. Pay Band b. Band Pay c. AGP d. Revised Basic Pay [illegible]	Add. Incr. for Ph.D / M.Phil. (Ref) in advance Instr. G.O. No. [illegible] dt. [illegible]	Pay fixed after Placement/Promotion/Fresh Award of increments for Ph.D./M.Phil.(Ref) INITIALLY FIXED a. Pay Band b. Basic Pay c. AGP d. Revised Basic Pay [illegible]	FINALLY FIXED a. Pay Band b. Band Pay c. AGP d. Revised Basic Pay [illegible]
(1)	(2)	(3)	(4)	(5)	(6)	(7)
5	a) DR. SUSMITA DAS b) Asst. Prof. in Botany (Stage-2) c) D.O.J. 17.11.2006 d) Ph.D. : 13.08.2015	N.A.	a) Rs.15600-39100/- b) Rs.22,220/- c) Rs.7000/- d) Rs.29,220/- e) 12.08.2015 f) 01/07 of e.y.	Rs.880x3=Rs.2640/- for Ph.D (in service)	N.A.	a) Rs.15,600-39,100/- b) Rs.22200+ Rs.2640/- =Rs.24,860/- c) Rs.7000/- d) Rs.31,860/- e) 13.08.2015
6	a) DR. BHASWATI CHATTERJEE (CHAKRABORTY) b) Associate Prof. in History c) D.O.J. 04.01.2000 (at this college) d) Ph.D. : 27.11.2017	N.A.	a) Rs.37400-67000/- b) Rs.44,820/- c) Rs.9000/- d) Rs.53,820/- e) 26.11.2017 f) 01/07 of e.y.	Rs.1620x3=Rs.4860/- for Ph.D (in service)	N.A.	a) Rs.37400-67000/- b) Rs.44,820/-+4860/- = Rs. 49680/- c) Rs.9000/- d) Rs.58,680/- e) 27.11.2017

Abstr

R Datta 16/9/2020

[illegible] Director [illegible]

Government of West Bengal
EDUCATION DIRECTORATE
Bikash Bhavan, Salt Lake, Kolkata 700091

Memo No. 813 UGC
4P-25S-UGC-09(Pt.III)

Dated, Kolkata, the 15/07/2020

From : The Director of Public Instruction, West Bengal

To : The Principal/Vice-Principal/Teacher-in-Charge,
VIDYASAGAR COLLEGE,
39, SANKAR GHOSH LANE,
KOLKATA-700 006

Subject: *Fixation of Pay in the revised pay structure 2019 w.e.f. 01.01.2020 in respect of the teacher/ Librarian/ Graduate Laboratory Instructor/ non-teaching staff including Principal of the State-Aided Colleges.*

With reference to the subject and the correspondence(s) made by the College Authority in their Letter No. VC/PF/TS/2020/04 dated 29.06.2020 , please find enclosed statement showing the fixation of pay of SEVEN (7) staff members including the Principal/ Vice-Principal/ Teacher-in-Charge in the relevant revised pay structure **w.e.f. 01.01.2016 (Notionally) and 01.01.2020 (actually)** in terms of G.O Nos. **1306 Edn(U) dt 30/12/2019, 120 Edn(U) dt 03/02/2020 & 174 Edn(U) dt 14/02/2020 and 28 Edn(CS) dt 09/01/2020**,G.O. Nos.133-Edn (CS) dated 29.01.1980, No. 587-Edn(CS) dated 21.05.1990, No.374-Edn(CS) dated 30.05.1995, No.183-Edn(CS) dated 30.05.1996, No.63-Edn-(CS) dated 12.01.1999, No.72-Edn(CS) dated 17.01.1997, No.118-Edn(CS) dated 04.02.1999, No.195-Edn(CS) dated 11.02.2000, No.629-Edn (CS) dated 12.05.2000, No.677-Edn.(CS), dated 29.10.2008, No.253-Edn.(CS), dated 07.04.2009, No.533-Edn(CS), dated 28.08.2009, No.534-Edn(CS), dated 28.08.2009, read with Corrigendum No. 609-Edn(CS), dated 24.09.2009, No.625-Edn.(CS) dated 13.10.2009 and No.733-Edn (CS), dated 17.11.2009, No.920-Edn.(CS), dated 31.12.2012, No- ED-103/2013 dt. 18/02/2013, No. 34 Edn (CS) dt 11.01.2013, 558 Edn(CS) dated 14.06.2013, 275 - ED(A) dt. 24.04.2013, ED-293/2013 dt. 07.05.2013, 922 Edn(CS) dt. 14/12/2014, 951 Edn (CS) 06.10.2015, 892 Edn (U) dt.04.11.2016, 896 Edn (U) dt.08.11.2016, 986-ED/2016 dt. 24.11.2016 & 503 Edn (U) dt. 12.05.2017.

Necessary adjustment on account of ad-hoc payment and interim relief as the case may be, if any, will be made against the claims admissible in terms of this pay fixation. The net amount after such adjustment will be disbursed. If it is eventually found that payment on account of this pay fixation has been made wrongly for any reason whatsoever in excess of the admissible amount, such excess payment, if any, will be recovered from the future claims of the incumbent(s) concerned.

The receipt of this letter may be kindly acknowledged.

27/07/2020 *for Director of Public Instruction, West Bengal*

Memo. No. 813/1(4)/ UGC

Dated, Kolkata, the 15/07/2020

Copy forwarded for information and necessary action to-

1. Executive Director, Department of Education, GTA, Lowis Jubilee Complex, Darjeeling
2. Jt. DPI, PPS, Education Directorate, Bikash Bhavan, Salt Lake, Kolkata 700091
3. Deputy Regional Education Officer, Jalpaiguri Division. REO, Jalpaiguri Division, Pahari Para, Opposite Municipal Primary School, Ward No.6, P.O & District: Jalpaiguri
4. Office copy

for Director of Public Instruction, West Bengal

Scanned with CamScanner

VIDYASAGAR COLLEGE, KOLKATA-700 006 IN TERMS OF G.O. MENTIONED PREFACE

Sl. No.	Name, Designation, Date of joining etc	Pay fixed in the Pre-revised Pay (at on 31.12.2015)/ date of joining upto 31.12.2019	Pay to be fixed in the revised Pay Structure	Pay to be fixed in the revised Pay Structure for obtaining M.Phil/Ph.D while in Service/ at date of joining on of after 01/01/2016	Pay to be fixed in the revised Pay Structure for CAS on or after 01/01/2016	REMARKS
	a) Name b) Designation c) Date of Joining* i) Present College ii) Previous College (if any) d) Date of M.Phil./Ph.D. e) Date of Birth	a) Scale of Pay b) Basic Pay c) Academic Grade Pay (AGP) d) Basic Pay (fixed) e) w.e.f f) Date of next increment	a) applicable Level in the Pay Matrix b) Pre-revised Basic Pay x 2.57 (round off to nearest rupee) c) applicable Cell in the Pay Matrix d) Revised Basic Pay as on 01.01.2016 or on the date of joining if after 01.01.2016 e) Date of effect f) Pay as on 1.1.2020 g) Date of next increment	a) Date of M.Phil./Ph.D. b) Applicable Level in the Pay Matrix c) Applicable Cell in the Pay Matrix d) Revised Basic Pay e) w.e.f f) Pay as on 1.1.2020 g) Date of next increment	a) Date of Promotion under CAS b) Designated as c) Revised Basic Pay for Promotion d) Applicable Level in the Pay Matrix e) Applicable Cell in the Pay Matrix f) w.e.f g) Pay as on 1.1.2020 h) Date of next increment	
(1)	(2)	(3)	(4)	(5)	(6)	
1	a) DR. SUBHAMOY GHATAK b) Asstt. Prof. in Physics (Stage-I) c) D.O.J.: 23.12.2019 i) at this college ii) N.A. d) Ph.D. on : 29.09.2014 e) D.O.B.: 12.01.1986	a) Rs.15600-39100/- b) Rs.18,850/-(Rs.15,600/-+3250/-for Ph.D) c) Rs.6000/- d) Rs.24,850/- e) 23.12.2019 f) 01.07.2020 & so on Vice Dr. Sushil Kumar Sarkar retired R.P. no. 95(Gen)	N.A.	a) Ph. D. :on 29.09.2014 b) 10 c) 6 d) Rs.66,800/-(Notionally) e) 23.12.2019 f) Rs.66,800/-(actually) g) 01.07.2020 & so on.	N.A.	N.A.
2	a) DR. SUMIT MANDAL b) Asstt. Prof. in Physics(Stage-I) c) D.O.J.: 23.12.2019 i) at this College ii)N.A d) Ph.D. on : 18.04.2016 e)D.O.B.: 03.10.1984	a) Rs.15600-39100/- b) Rs.18,850/-(Rs.15,600/-+3250/-for Ph.D) c) Rs.6000/- d) Rs.24,850/- e) 23.12.2019 f) 01.07.2020 & so on. Vice Dr. Sukanya Dasgupta retired. R.P. No. 95 (Gen)	N.A.	a) Ph. D. :on 18.04.2016 b) 10 c) 6 d) Rs.66,800/-(Notionally) e) 23.12.2019 f) Rs.66,800/-(actually) g) 01.07.2020 & so on.	N.A.	N.A.
3	a) DR. SAGATA MONDAL b) Asstt. Prof. in Zoology (Stage-I) c) D.O.J.: 02.12.2019 i) at this College ii)N.A. d) Ph.D : 29.11.2013 e)D.O.B.: 10.01.1983	a) Rs.15600-39100/- b) Rs.18,850/-(Rs.15,600/-+3250/-for Ph.D) c) Rs.6000/- d) Rs.24,850/- e) 02.12.2019 f) 01.07.2020 & so on Vice Dr. Gobinda Chandra Sadhukhan resigned R.P. No. 97 (ST)	N.A.	a) Ph. D. :on 29.11.2013 b) 10 c) 6 d) Rs.66,800/-(Notionally) e) 02.12.2019 f) Rs.66,800/-(actually) g) 01.07.2020 & so on.	N.A.	N.A.
4	a) DR. SANOYAZ SEKH b) Asstt. Prof. in Botany (Stage-I) c) D.O.J.: 09.09.2019 i) at this College ii)N.A. d) Ph.D : 27.06.2019 e)D.O.B.: 02.01.1989	a) Rs.15600-39100/- b) Rs.18,850/-(Rs.15,600/-+3250/-for Ph.D) c) Rs.6000/- d) Rs.24,850/- e) 09.09.2019 f) 01.07.2020 & so on. Vice Dr. Susmita Das resigned. R.P. No. 99 (OBC-A)	N.A.	a) Ph. D. :on 27.06.2019 b) 10 c) 6 d) Rs.66,800/-(Notionally) e) 09.09.2019 f) Rs.66,800/-(actually) g) 01.07.2020 & so on.	N.A.	N.A.

R. Dutta 27/07/2020 for Director of Public Instruction, West Bengal

Akm

Co. P.T.

Scanned with CamScanner

STATEMENT OF FIXATION OF PAY OF THE MEMBERS OF VIDYASAGAR COLLEGE, KOLKATA-700 006 IN TERMS OF G.Os MENTIONED PREPAGE

Sl. No	Name, Designation, Date of joining etc	Pay fixed in the Pre-revised Pay (as on 31.12.2015)/ date of joining upto 31.12.2019	Pay to be fixed in the revised Pay Structure	Pay to be fixed in the revised Pay Structure for obtaining M.Phil/Ph.D while in Service/ at date of joining on of after 01/01/2016	Pay to be fixed in the revised Pay Structure for CAS on or after 01/01/2016	REMARKS
	a) Name b) Designation c) Date of joining* i) Present College ii) Previous College (if any) d) Date of M.Phil./Ph.D e) Date of Birth	a) Scale of Pay b) Band Pay c) Academic Grade Pay (AGP) d) Basic Pay (bre) e) w.e.f f) Date of next increment.	a) Applicable Level in the Pay Matrix b) Pre-revised Basic Pay x 1.57 (round off to nearest rupee) c) applicable Cell in the Pay Matrix d) Revised Basic Pay as on 01.01.2016 or on the date of joining if after 01.01.2016 e) Date of effect f) Pay as on 1.1.2020 g) Date of next increment	a) Date of M.Phil./Ph.D. b) Applicable Level in the Pay Matrix c) Applicable Cell in the Pay Matrix d) Revised Basic Pay e) w.e.f f)) Pay as on 1.1.2020 g) Date of next increment	a) Date of Promotion under CAS b) Designated as c) Revised Basic Pay for Promotion d)Applicable Level in the Pay Matrix e) Applicable Cell in the Pay Matrix f) w.e.f. g) Pay as on 1.1.2020 h) Date of next Increment	
(1)	(2)	(3)	(4)	(5)	(6)	
1	a) MD. WASIM REJA b) Asstt. Prof. in Pol. Science (Stage-I) c) D.O.J.: 13.09.2019 i) at this college ii) N.A. d) M.Phil : 24.08.2018 e) D.O.B.: 01.01.1989	a) Rs.15600-39100/- b) Rs.16,900/-(Rs.15,600/-+1300/-for M.Phil) c) Rs.6000/- d) Rs.22,900/- e) 13.09.2019 f) 01.07.2020 & so on. Vice Subrata Chatterjee died. R.P. no. 15(OBC-A)	N.A.	a) M.Phil on 24.08.2018 b) 10 c) 1 d) Rs.61,200/-(Notionally) e) 13.09.2019 f) Rs.61,200/-(actually) g) 01.07.2020 & so on.	N.A.	N.A.
2	a) SRI BISHNU PADA PAL b) Asstt. Prof. in Pol. Sanskrit (Stage-I) c) D.O.J.: 02.12.2019 i) at this college ii) N.A. d) M.Phil : 12.05.2018 e) D.O.B.: 03.04.1991	a) Rs.15600-39100/- b) Rs.16,900/-(Rs.15,600/-+1300/-for M.Phil) c) Rs.6000/- d) Rs.22,900/- e) 02.12.2019 f) 01.07.2020 & so on. Vice Dr. Sukriti Lahiri retired. R.P. no. 100(Gen)	N.A.	a) M.Phil on 12.05.2018 b) 10 c) 3 d) Rs.61,200/-(Notionally) e) 02.12.2019 f) Rs.61,200/-(actually) g) 01.07.2020 & so on.	N.A.	N.A.
3	a) SMT. UJJWALA MURMU b) Asstt. Prof. in Zoology (Stage-I) c) D.O.J.: 04.12.2019 i) at this College ii) N.A. d) NIL e)D.O.B.: 31.01.1986	a) Rs.15600-39100/- b) Rs.15,600/- c) Rs.6000/- d) Rs.21,600/- e) 04.12.2019 f) 01.07.2020 & so on. Vice Dr. Sheela Roy retiredd. R.P. No. 93 (ST)	a) 10 b) Rs.55,512/- c) 01 d) Rs.57,700/-(Notionally) e) 04.12.2019 f) Rs.57,700/-(actually) g) 01.07.2020 & so on.	N.A.	N.A.	N.A.

Akm

27/07/2020

for Director of Public Instruction, West Bengal

Scanned with CamScanner

Government of West Bengal
EDUCATION DIRECTORATE
Bikash Bhavan, Salt Lake, Kolkata 700091

Memo No. 813 UGC
4P-25S-UGC-09(Pt.III)

Dated, Kolkata, the 15/07/2020

From : The Director of Public Instruction, West Bengal

To : The Principal/Vice-Principal/Teacher-in-Charge,
VIDYASAGAR COLLEGE,
39, SANKAR GHOSH LANE,
KOLKATA-700 006

Subject: *Fixation of Pay in the revised pay structure 2019 w.e.f. 01.01.2020 in respect of the teacher/ Librarian/ Graduate Laboratory Instructor/ non-teaching staff including Principal of the State-Aided Colleges.*

With reference to the subject and the correspondence(s) made by the College Authority in their Letter No. VC/PF/TS/2020/04 dated 29.06.2020 , please find enclosed statement showing the fixation of pay of SEVEN (7) staff members including the Principal/ Vice-Principal/ Teacher-in-Charge in the relevant revised pay structure **w.e.f. 01.01.2016 (Notionally) and 01.01.2020 (actually)** in terms of G.O Nos. **1306 Edn(U) dt 30/12/2019, 120 Edn(U) dt 03/02/2020 & 174 Edn(U) dt 14/02/2020 and 28 Edn(CS) dt 09/01/2020**,G.O. Nos.133-Edn (CS) dated 29.01.1980, No. 587-Edn(CS) dated 21.05.1990, No.374-Edn(CS) dated 30.05.1995, No.183-Edn(CS) dated 30.05.1996, No.63-Edn-(CS) dated 12.01.1999, No.72-Edn(CS) dated 17.01.1997, No.118-Edn(CS) dated 04.02.1999, No.195-Edn(CS) dated 11.02.2000, No.629-Edn (CS) dated 12.05.2000, No.677-Edn.(CS), dated 29.10.2008, No.253-Edn.(CS), dated 07.04.2009, No.533-Edn(CS), dated 28.08.2009, No.534-Edn(CS), dated 28.08.2009, read with Corrigendum No. 609-Edn(CS), dated 24.09.2009, No.625-Edn.(CS) dated 13.10.2009 and No.733-Edn (CS), dated 17.11.2009, No.920-Edn.(CS), dated 31.12.2012, No- ED-103/2013 dt. 18/02/2013, No. 34 Edn (CS) dt 11.01.2013, 558 Edn(CS) dated 14.06.2013, 275 - ED(A) dt. 24.04.2013, ED-293/2013 dt. 07.05.2013, 922 Edn(CS) dt. 14/12/2014, 951 Edn (CS) 06.10.2015, 892 Edn (U) dt.04.11.2016, 896 Edn (U) dt.08.11.2016, 986-ED/2016 dt. 24.11.2016 & 503 Edn (U) dt. 12.05.2017.

Necessary adjustment on account of ad-hoc payment and interim relief as the case may be, if any, will be made against the claims admissible in terms of this pay fixation. The net amount after such adjustment will be disbursed. If it is eventually found that payment on account of this pay fixation has been made wrongly for any reason whatsoever in excess of the admissible amount, such excess payment, if any, will be recovered from the future claims of the incumbent(s) concerned.

The receipt of this letter may be kindly acknowledged.

27/07/2020 *for Director of Public Instruction, West Bengal*

Memo. No. 813/1(4)/ UGC

Dated, Kolkata, the 15/07/2020

Copy forwarded for information and necessary action to-

1. Executive Director, Department of Education, GTA, Lowis Jubilee Complex, Darjeeling
2. Jt. DPI, PPS, Education Directorate, Bikash Bhavan, Salt Lake, Kolkata 700091
3. Deputy Regional Education Officer, Jalpaiguri Division. REO, Jalpaiguri Division, Pahari Para, Opposite Municipal Primary School, Ward No.6, P.O & District: Jalpaiguri
4. Office copy

for Director of Public Instruction, West Bengal

Scanned with CamScanner

VIDYASAGAR COLLEGE, KOLKATA-700 006 IN TERMS OF G.O. MENTIONED PREFACE

Sl. No.	Name, Designation, Date of joining etc	Pay fixed in the Pre-revised Pay (at on 31.12.2015)/ date of joining upto 31.12.2019	Pay to be fixed in the revised Pay Structure	Pay to be fixed in the revised Pay Structure for obtaining M.Phil/Ph.D while in Service/ at date of joining on of after 01/01/2016	Pay to be fixed in the revised Pay Structure for CAS on or after 01/01/2016	REMARKS
	a) Name b) Designation c) Date of Joining* i) Present College ii) Previous College (if any) d) Date of M.Phil./Ph.D. e) Date of Birth	a) Scale of Pay b) Basic Pay c) Academic Grade Pay (AGP) d) Basic Pay (fixed) e) w.e.f f) Date of next increment	a) applicable Level in the Pay Matrix b) Pre-revised Basic Pay x 2.57 (round off to nearest rupee) c) applicable Cell in the Pay Matrix d) Revised Basic Pay as on 01.01.2016 or on the date of joining if after 01.01.2016 e) Date of effect f) Pay as on 1.1.2020 g) Date of next increment	a) Date of M.Phil./Ph.D. b) Applicable Level in the Pay Matrix c) Applicable Cell in the Pay Matrix d) Revised Basic Pay e) w.e.f f) Pay as on 1.1.2020 g) Date of next increment	a) Date of Promotion under CAS b) Designated as c) Revised Basic Pay for Promotion d) Applicable Level in the Pay Matrix e) Applicable Cell in the Pay Matrix f) w.e.f g) Pay as on 1.1.2020 h) Date of next increment	
(1)	(2)	(3)	(4)	(5)	(6)	
1	a) DR. SUBHAMOY GHATAK b) Asstt. Prof. in Physics (Stage-I) c) D.O.J.: 23.12.2019 i) at this college ii) N.A. d) Ph.D. on : 29.09.2014 e) D.O.B.: 12.01.1986	a) Rs.15600-39100/- b) Rs.18,850/-(Rs.15,600/-+3250/-for Ph.D) c) Rs.6000/- d) Rs.24,850/- e) 23.12.2019 f) 01.07.2020 & so on Vice Dr. Sushil Kumar Sarkar retired R.P. no. 95(Gen)	N.A.	a) Ph. D. :on 29.09.2014 b) 10 c) 6 d) Rs.66,800/-(Notionally) e) 23.12.2019 f) Rs.66,800/-(actually) g) 01.07.2020 & so on.	N.A.	N.A.
2	a) DR. SUMIT MANDAL b) Asstt. Prof. in Physics(Stage-I) c) D.O.J.: 23.12.2019 i) at this College ii)N.A d) Ph.D. on : 18.04.2016 e)D.O.B.: 03.10.1984	a) Rs.15600-39100/- b) Rs.18,850/-(Rs.15,600/-+3250/-for Ph.D) c) Rs.6000/- d) Rs.24,850/- e) 23.12.2019 f) 01.07.2020 & so on. Vice Dr. Sukanya Dasgupta retired. R.P. No. 95 (Gen)	N.A.	a) Ph. D. :on 18.04.2016 b) 10 c) 6 d) Rs.66,800/-(Notionally) e) 23.12.2019 f) Rs.66,800/-(actually) g) 01.07.2020 & so on.	N.A.	N.A.
3	a) DR. SAGATA MONDAL b) Asstt. Prof. in Zoology (Stage-I) c) D.O.J.: 02.12.2019 i) at this College ii)N.A. d) Ph.D : 29.11.2013 e)D.O.B.: 10.01.1983	a) Rs.15600-39100/- b) Rs.18,850/-(Rs.15,600/-+3250/-for Ph.D) c) Rs.6000/- d) Rs.24,850/- e) 02.12.2019 f) 01.07.2020 & so on Vice Dr. Gobinda Chandra Sadhukhan resigned R.P. No. 97 (ST)	N.A.	a) Ph. D. :on 29.11.2013 b) 10 c) 6 d) Rs.66,800/-(Notionally) e) 02.12.2019 f) Rs.66,800/-(actually) g) 01.07.2020 & so on.	N.A.	N.A.
4	a) DR. SANOYAZ SEKH b) Asstt. Prof. in Botany (Stage-I) c) D.O.J.: 09.09.2019 i) at this College ii)N.A. d) Ph.D : 27.06.2019 e)D.O.B.: 02.01.1989	a) Rs.15600-39100/- b) Rs.18,850/-(Rs.15,600/-+3250/-for Ph.D) c) Rs.6000/- d) Rs.24,850/- e) 09.09.2019 f) 01.07.2020 & so on. Vice Dr. Susmita Das resigned. R.P. No. 99 (OBC-A)	N.A.	a) Ph. D. :on 27.06.2019 b) 10 c) 6 d) Rs.66,800/-(Notionally) e) 09.09.2019 f) Rs.66,800/-(actually) g) 01.07.2020 & so on.	N.A.	N.A.

R. Dutta 27/07/2020 for Director of Public Instruction, West Bengal

Akm

Co. P.T.

Scanned with CamScanner

STATEMENT OF FIXATION OF PAY OF THE MEMBERS OF VIDYASAGAR COLLEGE, KOLKATA-700 006 IN TERMS OF G.Os MENTIONED PREPAGE

Sl. No	Name, Designation, Date of joining etc	Pay fixed in the Pre-revised Pay (as on 31.12.2015)/ date of joining upto 31.12.2019	Pay to be fixed in the revised Pay Structure	Pay to be fixed in the revised Pay Structure for obtaining M.Phil/Ph.D while in Service/ at date of joining on of after 01/01/2016	Pay to be fixed in the revised Pay Structure for CAS on or after 01/01/2016	REMARKS
	a) Name b) Designation c) Date of joining* i) Present College ii) Previous College (if any) d) Date of M.Phil./Ph.D e) Date of Birth	a) Scale of Pay b) Band Pay c) Academic Grade Pay (AGP) d) Basic Pay (bre) e) w.e.f f) Date of next increment.	a) Applicable Level in the Pay Matrix b) Pre-revised Basic Pay x 1.57 (round off to nearest rupee) c) applicable Cell in the Pay Matrix d) Revised Basic Pay as on 01.01.2016 or on the date of joining if after 01.01.2016 e) Date of effect f) Pay as on 1.1.2020 g) Date of next increment	a) Date of M.Phil./Ph.D. b) Applicable Level in the Pay Matrix c) Applicable Cell in the Pay Matrix d) Revised Basic Pay e) w.e.f f)) Pay as on 1.1.2020 g) Date of next increment	a) Date of Promotion under CAS b) Designated as c) Revised Basic Pay for Promotion d)Applicable Level in the Pay Matrix e) Applicable Cell in the Pay Matrix f) w.e.f. g) Pay as on 1.1.2020 h) Date of next Increment	
(1)	(2)	(3)	(4)	(5)	(6)	
1	a) MD. WASIM REJA b) Asstt. Prof. in Pol. Science (Stage-I) c) D.O.J.: 13.09.2019 i) at this college ii) N.A. d) M.Phil : 24.08.2018 e) D.O.B.: 01.01.1989	a) Rs.15600-39100/- b) Rs.16,900/-(Rs.15,600/-+1300/-for M.Phil) c) Rs.6000/- d) Rs.22,900/- e) 13.09.2019 f) 01.07.2020 & so on. Vice Subrata Chatterjee died. R.P. no. 15(OBC-A)	N.A.	a) M.Phil on 24.08.2018 b) 10 c) 1 d) Rs.61,200/-(Notionally) e) 13.09.2019 f) Rs.61,200/-(actually) g) 01.07.2020 & so on.	N.A.	N.A.
2	a) SRI BISHNU PADA PAL b) Asstt. Prof. in Pol. Sanskrit (Stage-I) c) D.O.J.: 02.12.2019 i) at this college ii) N.A. d) M.Phil : 12.05.2018 e) D.O.B.: 03.04.1991	a) Rs.15600-39100/- b) Rs.16,900/-(Rs.15,600/-+1300/-for M.Phil) c) Rs.6000/- d) Rs.22,900/- e) 02.12.2019 f) 01.07.2020 & so on. Vice Dr. Sukriti Lahiri retired. R.P. no. 100(Gen)	N.A.	a) M.Phil on 12.05.2018 b) 10 c) 3 d) Rs.61,200/-(Notionally) e) 02.12.2019 f) Rs.61,200/-(actually) g) 01.07.2020 & so on.	N.A.	N.A.
3	a) SMT. UJJWALA MURMU b) Asstt. Prof. in Zoology (Stage-I) c) D.O.J.: 04.12.2019 i) at this College ii) N.A. d) NIL e)D.O.B.: 31.01.1986	a) Rs.15600-39100/- b) Rs.15,600/- c) Rs.6000/- d) Rs.21,600/- e) 04.12.2019 f) 01.07.2020 & so on. Vice Dr. Sheela Roy retiredd. R.P. No. 93 (ST)	a) 10 b) Rs.55,512/- c) 01 d) Rs.57,700/-(Notionally) e) 04.12.2019 f) Rs.57,700/-(actually) g) 01.07.2020 & so on.	N.A.	N.A.	N.A.

Akm

27/07/2020

for Director of Public Instruction, West Bengal

Scanned with CamScanner

GOVERNMENT OF WEST BENGAL
Higher Education Directorate
Bikash Bhavan, Bidhannagore, Kolkata – 700 091

Dated, Kolkata, the 12/07/2017.

No. 1837 – UGC
4P- 255-UGC /09(Pt.-III)

From : The Director of Public Instruction,
West Bengal.

To : The Principal,
Vidyasagar College,
39, Sankar Ghosh Lane,
Kolkata – 700 006.

Sub : Fixation of pay in the revised pay structure w.e.f. 01.01.2006 in respect of ten newly appointed TEACHERS ~~/ LIBRARIANS / ASSISTANT LIBRARIANS / PHYSICAL INSTRUCTORS including Principals~~ of the State aided non-Govt. Colleges.

Ref : Letter Nos. V.C/P.F/T.S/2017/04, dated 04/05/17, 26/04/17, 28/04/17, 02/05/17, 04/05/17, 27/04/17, 28/04/17, & 02/05/2017 of the college.

In reference to the above, please find enclosed a Statement showing the Fixation of Pay of ten newly appointed TEACHERS ~~/ LIBRARIANS / ASSISTANT LIBRARIANS/ PHYSICAL INSTRUCTORS INCLUDING~~ Principal of your College in the relevant revised pay structure w.e.f. 2006 in terms of G.O. Nos.133-Edn (CS) dated 29.01.1980, No.587-Edn(CS) dated 21.05.1990, No.374-Edn (CS) dated 30.05.1995, No.183-Edn (CS) dated 30.05.1996, No.63-Edn (CS) dated 12.01.1999, No.72-Edn (CS) dated17.01.1997, No.118-Edn (CS) dated 04.02.1999, No.195-Edn (CS) dated 11.02.2000, No.629-Edn (CS) dated 12.05.2000, No.677-Edn (CS) dated 29.10.2008, No.253-Edn (CS) dated 07.04.2009, No.533-Edn (CS) dated 28.08.2009, No.534-Edn (CS) dated 28.08.2009, read with Corrigendum No.609-Edn (CS) dated 24.09.2009, No.625-Edn (CS) dated 13.10.2009 and No.733-Edn (CS) dated 17.11.2009, No.920-Edn (CS) dated 31.12.2012, No.558-Edn (CS) dated 14.06.2013, 951-Edn(CS) dt. 06.10.2015, 892-Edn(U) dt. 04.11.2016, 696-Edn(U) dt. 08.11.2016, 986-ED/2016 dt. 24.11.2016 and ED-1009/2016/ED-985/16 dated 15.12.2016, 503-Edn(U) dated 12.5.2017.

The date of periodical increment of the incumbents will be governed by the provisions as laid down in the Finance Department's Memorandum No.2728-F dated 7th April, 2009 in case of leave without pay granted by the College Authority.

Necessary adjustment on account of ad-hoc payment and interim relief as the case may be, if any, will be made against the claims admissible in terms of this pay fixation. The net amount after such adjustment will be disbursed. If it is eventually found that payment on account of this pay fixation has been made wrongly for any reason what so ever in excess of the admissible amount, such excess payment, if any, will be recovered from the future claims of the incumbents(s) concerned.

The receipt of this letter may kindly be acknowledged.

Enclo : As stated above.

For Director of Public Instruction,
West Bengal

~~No. 1837 /1(1) – UGC~~ ~~Dated, Kolkata, the 12/07/2017.~~

~~Copy forwarded for information and necessary action to the :~~

1. ~~The Jt. Director of Public Instruction (PPS), West Bengal, Bikash Bhavan, 8th Floor, Bidhannagore, Kolkata – 700 091~~
2. ~~Deputy Regional Education Officer & Ex-Officio Deputy Director of Public Instruction, West Bengal, Jalpaiguri Division, MEENAKSHI BHAVAN, P.O. & Dist. Jalpaiguri, Pin – 735 101.~~

~~For Director of Public Instruction,~~
~~West Bengal.~~

Dated, Kolkata, 12/07/2017

STATEMENT OF FIXATION OF PAY OF THE FOLLOWING TEN NEWLY TEACHER(S)/~~LIBRARIAN(S)/ASSISTANT LIBRARIAN(S)/PHYSICAL INSTRUCTOR(S) INCLUDING THE PRINCIPAL~~ OF VIDYASAGAR COLLEGE, KOLKATA IN TERMS OF GOs MENTIONED PREPAGE

	a) NAME b) DESIGNATION after revision on or after 1.1.06 & AGP c) DATE OF JOINING d) Date of award of Ph.D./M.Phil/OHQ	a) DATE OF EFFECT of ~~Placement/Promotion~~/Fresh Appointment as Asstt. Prof. (formerly Lect. ~~(Sr.-Scale/Sel. G) /Reader/ Associate Professor/Principal~~ b) AGP after ~~Placement/Promotion~~/Fresh Appt c) DATE OF OPTION for fixation benefit either straightway(date of effect) or 1/7 of particular year	*Prior to Placement/Promotion /Fresh Appointment /award of increments for Ph.D./M.Phil/OHQ, if any* a) Pay Band b) Band Pay c) AGP d) Revised Basic Pay (b+c) e) w.e.f./on	Adv. Incr. for Ph.D./ M.Phil./ OHQ, if admissible *(vide GO No. 892-Edn(U) dt. 4.11.2016, 896-Edn(U) dt. 8.11.2016)* *Rs.....x.....* *=Rs.....* *for .....*	Pay fixed after Placement/Promotion/Fresh Appointment/ Award of increments for Ph.D./M.Phil/OHQ, if admissible		
					INITIALLY FIXED a) Pay Band b) Band Pay c) AGP d) Revised Basic Pay (b+c) e) w.e.f./on	FINALLY FIXED a) Pay Band b) Band Pay c) AGP d) Revised Basic Pay (b+c) e) w.e.f./on	a) Re-designated as b) Date of next increment(DNI) c) Remarks
(1)	(2)	(3)	(4)	(5)	(6)	(7)	(8)
1.	a) Sri Soumitra Bairagi b) Assistant Prof.(Stage-I) in Philosophy with A.G.P. – Rs.6000/- c) 26/11/2016 d) Nil Vice Sri Rabindra Nath Das retired from service w.e.f. 01.11.1993 (RP No. 10)	a) 26.11.2016 b) Rs.6000/- c) N.A.	a) Rs.15600-39100/- 37400 – 67000/- b) N.A. c) d) e)	N.A.	a) Rs.15600-39100/- b) N.A. c) d) e)	a) Rs.15600-39100/- b) Rs.15,600/- c) Rs.6000/- d) Rs.21,600/- e) 26/11/2016	a) N.A. b) 1/7/2017 & 1/7 of e.y. c) His candidature for the appointment in the college was recommended by The West Bengal College Service Commission through their Memo.No.201/PHILO/CU/Recom/CSC/16 dt. 27.09.2016.
2.	a) Ms. Sulekha Kumari b) Assistant Prof.(Stage-I) in Hindi with A.G.P. – Rs.6000/- c) 29/11/2016 d) N.A. Vice Sri Iswari Prasad Tiwari retired from service w.e.f. 03.01.1998 (RP No. 38)	a) 29.11.2016 b) Rs.6000/- c) N.A.	a) Rs.15600-39100/- 37400 – 67000/- b) N.A. c) d) e)	N.A.	a) Rs.15600-39100/- b) N.A. c) d) e)	a) Rs.15600-39100/- b) Rs.15,600/- c) Rs.6000/- d) Rs.21,600/- e) 29/11/2016	a) N.A. b) 1/7/2017 & 1/7 of e.y. c) Her candidature for the appointment in the college was recommended by the aforesaid Commission through their Memo.No.754/Hindi/CU/Recom/CSC/16 dt. 21.11.2016.
3.	a) Dr. Subhadeep Ganguly b) Assistant Prof.(Stage-I) in Physiology with A.G.P. – Rs.6000/- c) 01/12/2016 d) 16.09.2013 (i.e. the date of award of his Ph.D. degree) Vice Sri Atish Kumar Chattopadhyay resigned w.e.f. 19.11.2008 (RP No. 73)	a) 01.12.2016 b) Rs.6000/- c) N.A.	a) Rs.15600-39100/- 37400 – 67000/- b) N.A. c) d) e)	Rs.3250/- (i.e. Rs.650/- X 5)	a) Rs.15600-39100/- b) N.A. c) d) e)	a) Rs.15600-39100/- b) Rs.18,850/-(Rs.15600 + Rs.3250/-) c) Rs.6000/- d) Rs.24,850/- e) 01/12/2016	a) N.A. b) 1/7/2017 & 1/7 of e.y. c) His candidature for the appointment in the college was recommended by the aforesaid Commission through their Memo.No.106/Physio/CU/Recom/CSC/16 dt. 20.09.2016

Contd.....P/3.

Government of W.B.
Education Directorate
U.G.C. Section
Bikash Bhavan, Bidhannagore, Kolkata -91.

Memo No. 238-UGC
4P-255 UGC/99(Pt.-1)

Dated, the 01.02.2002

From : The Director of Public Instruction, West Bengal.

To : The Principal/Teacher-in-Charge,
Vidyasagar College,
39, Sanker Ghosh Lane, Kolkata- 6

Sub : Fixation of pay of the Teachers/Librarian(s) including the Principal of the college in the Revised U.G.C. Scales (1996).

Sir/Madam,

With reference to the subject and the correspondence resting with the letter no. Fix/2001 & New Apptt./03/4.3.2001 dated 27.8.01 & 5.12.2001 please find enclosed a statement showing the fixation of pay of Teacher(s), Librarian(s), including the Principal of your college in the relevant revised UGC Scales (1996) in terms of G.O.no.118-Edn(CS) and no.117-Edn(CS) both dated 4.2.1999 read with G.O.No.133-Edn(CS) dated 29.1.'87, G.O.no.587-Edn(CS) dtd.21.5.'90, G.O.no.374-Edn(CS) dated 30.5.'95, G.O.no.72-Edn(CS) dated 17.1.'97, G.O.no.849-Edn(CS) dated 3.11.'97, G.O.no.63-Edn(CS) dtd.12.1.'95 and G.O.No.195-Edn(CS) dated 11.2.2000 (bunching effect).

The date of increment of a Teacher/Librarian will be deferred by the period of which he/she is granted leave without pay in any year.

In this connection, it may please be noted that the Teacher(s)/Librarian(s)/Asstt.Librarian(s) drawing pay in this revised scale(i.e in the new U.G.C. Scale of Pay, 1996) must retire on completion of 60 years of age.

Necessary adjustment on account of ad hoc payment, if any will be made against the claims admissible in terms of this pay fixation. The net amount after such adjustment shall be disbursed.

If it is eventually found that payment of account this pay fixation has been made wrongly for any reason in excess of the admissible amount, such excess payment, if any, shall be recovered from the future claims of the Teacher(s)/Librarian(s)/Asstt.Librarian(s)/concerned.

The receipt of this letter may please be acknowledge.

Yours faithfully,
Dilip Kumar Sarkar
for Director of Public Instruction, W.B.

Encl: as stated above.

No. Dated, the

Copy forwarded for information & necessary action to the :-
1. Assistant Director of Public Instruction(PPS), West Bengal.
2. Pay Packet Cell, College Section, Edn.Dte., West Bengal.
3. Deputy Regional Education Officer, Jalpaiguri Division, MEENAKSHI BHAVAN, P.O & Dist.: Jalpaiguri, PIN 735 101.

for Director of Public Instruction,
West Bengal

kajal/8.10.01

Government of West Bengal
Education Directorate
Bikash Bhavan, Bidhannagore, Calcutta-700 091

No. 2416UGC
P-255 UGC/89

Dated, Calcutta, the 5.8.89

From: The Director of Public Instruction,
West Bengal

To : The Principal/Teacher-in-Charge,
Vidyasagar College, 39 Sankar Ghosh Lane, Cal-06

Sub.: Fixation of pay of the Teachers' including the Principal of the College in the New UGC scale (1986).

Sir/Madam,

With reference to the above subject and the correspondence resting with the letter no. _____ dated _____, I have enclose a statement (in Proforma A/B) showing the fixation of 2(two) teachers including the Principal of your College in the relevant revised U.G.C. Scale (1986) in accordance with Govt.Order No.1207-Edn(CS) dated 21.9.88 read with Govt.Order No.1475-Edn(CS)dated 16.11.89 and G.O.No.489-Edn(CS) dated 29.3.89 read with G.O.No.473-Edn(CS) dated 15.4.89 and Govt.Order No.161-Edn(CS) dated 31.1.83 and Govt.Order No.138-Edn(CS)dated 25.1.86 and also subject to other usual terms and conditions .

2. The date of increment of a teacher will be deferred by the period for which he/she is granted leave without pay in any year .

3. In this connection it may please be noted that the teachers/librarian/Assistant and deputy Librarian drawing pay in this revised scale (i.e. in the New UGC scale of Pay,1986) must retired on completion of 60 years of age.

4.(a) Necessary adjustment on account of ad-hoc payment,if any will be made against the claims admissible in terms of this Pay Fixation ,the amount after such adjustment shall be disburse .

(b) It is eventually found that payment on account of this pay fixation has been made wrongly for any reason in excess of the admissible amount ,such excess payments ,if any ,shall be recovery from the future claims of the teacher(s)/Librarian(s)/Asstt. and Dy.Librarians concerned .

5. The amount of additional D.A.element as on 1.1.87 merged notionality with the pay on 1.1.86 will be deducted from the period from 1.1.86 to 31.12.86 from the arrear claims similarly ,the interim relief as on 1.1.86 merged notionally with the pay on 1.1.86 will be deducted for the period from 1.1.86 to 31.7.86 from the arrear claims .

contd...2

6. Overdrawal prior to 1.1.86 ,if any on account of non-fulfilment of M.Phil & Ph d. etc. stipulation is to be adjusted against arrear claims.

7.a) The appointment of the additional expenditure involved the account of this fixati n of pay of the teacher/ Librarians concerned who are bor against the posts created and approved with effect from 1.1.86 or earlier shall be made for the period upto 1.3.1990 in the manner as indicated (overleaf)below.

7.b) Whereas the additional expenditure involved on account of this fixation of pay of the teachers/ Librarians concerned who are borne against the post created the approved w.e.f. date after 1.1.86 shall be made in the manner as d indicated below :-

"A"	"B"
Allocation of additional expenditure upto 31.3.96 for the teaching posts created and approved with effect from 1.1.86 or earlier	Allocation of additional expenditure for the employees posts created and approved with effect from a date after 1.1.86
Central Govt. will share 80%	State Govt. will bear 100%
State Govt. will share 20%	

The receipt of this letter may please be acknowledged.

Yours faithfully,

Encl: As stated above.

Dilip Kumar Sarkar
for Director of Public Instruction
West Bengal 9/6/99

2416/1(1) USC
No[illegible] Dated 5/6/99

Copy forwarded for information and necessary action along with enclosures to the :-

1. Assistant Director of Public Instruction (PPS),West Bengal

2. Deputy Regional Education Officer,Jalpaiguri Division, P.O.&Dist Jalpaiguri,PIN-735101

for Director of Public Instruction,
West Bengal

Order No.P.I.,W.B.'S Letter No. 2416 UGC dated 5/8/99

STATEMENT SHOWING FIXATION OF PAY OF TEACHERS/LIB.|ASST./DY.LIB.

INCLUDING PRINCIPAL OF THE Vidyasagar College, Cal-06

In terms of G.O.No.1287-Edn(CS)dt.21.9.88,read with G.O.No.1475-Edn(CS) dt.16.11.86 ,No.409-Edn(CS) dt.29.3.89, No.473-Edn(CS)dt.15.4.89 , No.161-Edn(CS)dt.2 31.1.83 No.133-Edn(CS)dt.29.4.87 and No.517-Edn(CS) dt.30.5.90

Teachers/Lib/Asstt.&Dy. Lib.appointed to posts created & approved w.e.f. 1.1.86 earlier.

PROFORMA 'B' For the Teachers/Lib./Asst.&Dy. Lib.appoint to posts created & approved w.e.f. a date after 1.1.86

IN THE REVISED NEW UGC (SCALE) (1986)

I. Rs.4500-150-5700-700-7300(for Principal).
II. Rs.3700-125-4950-150-5700(for Reader/Lecturer(s)/Selection Grade)
III.Rs.3000-100-3500-125-5000(for Lecturer/Senior Scale)

(And Lib./ Asst.&Dy. Librarians)

IV. Rs.2200-75-2800-100-4000/- for Lecturer/Asst.&Dy.Lib.
V. Rs 1740-60-2700-EB-75-3000/- for existing Demonstrator/Tutor

Sl. No.	Name of the Teacher/ employee with designation.	EMOLUMENTS a)Basic pay as on 1.1.86 in the scale of 1973/the date of placement in the higher UGC scale (1986)	(b) D.A. pay Addl.D.A. & Ad-hoc D.A.(if any as on 1.1.87 (c)Interim Relief as on 1.8.86	Total of a,b,c,d, merged in the UGC New scale as w.e.f. 1.1.86	Date of increment in the UGC scale 1973	PAY FIXED At Rs.	with effect from	In the New UGC scale (1986)	Date of increment
(1)	(2)	(3a)	3(b)	3(c)	(4)	(5a)	(5b)	5(c)	5(d)
1.	Dr. Chandana Sarkar(Nee Banerjee) Lect-in-Physiology (Vice Sri Biswadev Bisheyi retired w.e.f. 11.11.97)	---	--	--		2200	24.10.98	2200-4000	24.10.99
2.	Dr. Sharmila Bhattacharya Lect. in Chemistry (Vice Sri Naresh Ch. Mitra retired w.e.f. 1.11.97)	---	--	--		2200	11.2.98	2200-4000	11.2.99

Dilip Kumar Sarkar 5/8/99

for Director of Public Instruction.

Copy with enclosures forwarded to the -

Government of West Bengal
Education Directorate, Hdq. Section
Bikash Bhavan, Salt Lake, Calcutta - 91

No. 441UGC
41-255UGC/89

Dated, Calcutta, the 28.4.97

From : The Director of Public Instruction, West Bengal.

To : The Principal
Vidyasagar College
39, Sankar Ghosh Lane
Calcutta - 700 006.

Sub. : Fixation of the pay of the Teachers' including the Principal of the College in the new UGC scale (1996).

Sir/Madam,

With reference to the above subject and the correspondence dealing with the letter No. dated I have enclose a statement (in Proforma A/B) showing the fixation of seven (7) teachers(s) including the Principal of your College in the relevant revised U.G.C. scale (1996) in accordance with Govt. Order No. 1207-Edn(CS) dated 21.7.80 read with Government order No. 1475-Edn(CS) dated 16.11.89 and G.O. No. 465-Edn(CS) dated 29.3.89 read with G.O. No. 473-Edn(CS) dated 19.4.89 and Government Order No. 161-Edn(CS) dated 31.1.93 and Government Order No. 130-Edn(CS) dated 29.1.96 and also subject to other usual terms and conditions.

2. The date of increment of a teacher will be deferred by the period for which he/she is granted leave without pay in any year.

3. In this connection it may be noted that the Librarian/Libraries/Asstt. & Dy. Librarian drawing pay in this revised scale (i.e. in the New UGC scale of Pay 1996) must retire on completion of [illegible] years of age.

4.(a) Necessary adjustment on account of advance payment if any will be made against the claims admissible in terms of this pay fixation, but not amount after such adjustment shall be disbursed.

(b) It is eventually found that payment on account of this pay fixation has been made wrongly for any person in excess of the admissible amount, such excess payments, if any, shall be recovery from the future claims of the teaching/Librarian(s)/Asstt. and Dy. Librarians concerned.

5. The amount of additional D.A. element as on 1.1.96 merged notionally with the pay on 1.1.06 will be deducted from the period from 1.1.06 to 31.12.06 and from the arrear claims simultaneously, the interim relief on on 31.12.06 merged notionally with the pay on 1.1.06 will be deducted for the period from 1.1.06 to 31.12.06 from the arrear claims.

6. Overdrawn prior to 1.1.06, if any on account of non-fulfilment of M. Phil & Ph. D. etc. stipulation is to be adjusted against arrear claims.

7(a) The expenditure of the additional expenditure involved in the accounts of this fixation of pay of the teachers/Librarians concerned who are borne on the posts created and approved with effect from 1.1.06 or earlier shall be met for the period upto 31.03.90 in the manner as indicated (overleaf) below.

Contd.

7(a) Whereas the additional expenditure involved on account of this fixation of pay of the teachers/librarians concerned who are being against the posts created and approved w.e.f. date after 1.1.86 should be made in the manner as indicated below :-

A	B
Allocation of additional expenditure upto 31.3.95 for the teachings posts ~~xxxx~~ created and approved with effect from 1.1.86 or earlier.	Allocation of additional expenditure for the employees posts created and approved with effect from a date after 1.1.86.
Central Govt. will share 60%	State Govt. will bear 100%.
State Govt. will share 40%	

The receipt of this letter may please be acknowledged.

Yours faithfully,

Dilip Kumar Sarkar 2/5/97
for Director of Public Instruction,
West Bengal.

~~Encl. : As stated above.~~

No. 441/1(1)UGC

Dated, the 29.4.97

Copy ~~to~~ with enclosures forwarded to the :-

1. Deputy Director of Public Instruction(P.E.S.), West Bengal.

2. ~~Fay Packet cold, College Section, Education Directorate, W.B.~~

for information & necessary action.

for Director of Public Instruction,
West Bengal.

Enclo : D.P.I., W.B.'s letter No. 334 4410GC Dated 28.4.97

STATEMENT SHOWING FIXATION OF PAY OF TEACHERS/LIB./ASSTT. & SY. LIB.

INCLUDING PRINCIPAL of Vidyasagar College, Calcutta

In terms of G.O. No. 1267-Edn(CS), dt. 21.9.86, read with G.O. No. 1475-Edn(CS), dt. 15.11.86, No. 489-Edn(CS), dt. 29.3.89, No. 473-Edn(CS), dt. 15.4.89, No. 161-Edn(CS), dt. 31.1.93, No. 133-Edn(CS), dt. 29.1.97 and 517-Edn(CS), dt. 11.6.90.

IN THE REVISED NEW U.G.C. SCALE (1986)

I. Rs. 4500-150-5700-200-7300/- (for Principal).
II. Rs. 3700-125-4700-150-5700/-(for Reader/Lecturer/Selection Grade)
III. Rs. 3700-100-3900-125-5000/-(for Lecturer/Sr. Scale).

IV. Rs. 2200-75-2800-100-4000/- (for Lecturer/Asstt. & Sy. Lib.)
1700-60-2300-65-75-3000/- (for Assistant Demonstrator/Tutor).

(Incl. Lib./ Asstt. & Sy. Lib.)

Sl. No.	Name of the Teacher/Employee with designation	DOCUMENTS a) Basic Pay as on 1.1.86 in the scale of 1973/ the date of placement in the higher UGC scale (1986).	b) D.A. Pay, Addl. D.A. & Ad-hoc D.A. if any, as on 1.1.87.	c) Interim Relief as on 1.8.86.	Total of e,f,g,h, used in the U.G.C. New scale w.e.f. 1.1.86.	Date of increment in the U.G.C. scale 1974.	Rs.	Pay Fixed with effect from	U.G.C. scale (1986).	Incr. date
		3(a)	3(b)	3(c)	4	5(a)	5(b)	5(c)	5(d)	
1.	Sri Abhijit Lahiri Lect. in Bengali (Dt. of joining 14/11/96) (Vice Sri Pinaki Ch. Chakraverty)	-	-	-	-	2200/-	14.11.96	2200- 4000/-	14/11 of each	
2.	Sri Ranjit Kumar Dhit Lect. in Chemistry (Dt. of joining 13.3.97) (Vice Dr. Parameswar Bhattacharyya)	-	-	-	-	2200/-	13.3.97	2200- 4000/-	13/3 of each	

"A" for the teacher/Lib./Sy. Lib. appointed in state aided & approved with effect from 1.1.86 and earlier.

"B" for the teachers/Lib/ Asstt. & Sy. Lib. appointed to posts created & approved with effect from a date after 1.1.86.

3. Sri Nirmalendu Mukhoti
Lect. in Chemistry
(Dt. of joining 1.3.97)
(Vice Sri K. Datta)

4. Sri Alok Ghosh Chaudhury
Lect. in Physiology
(Dt. of joining 22.3.97)
(Vice Sri S. Sen)

5. Sri Biswadev Bishayi,
Lect. in Physiology
(Dt. of joining 22.3.97)
(Vice Dr. Nilan Bhattacharyya)

6. Smt. Smita Chakraverty
Lect. in History)
(Dt. of joining 31.3.97)
(Vice Dr. Chandi Prasad Sarkar)

7. Smt. Jayati Mal
Lect. in Chemistry
(Dt. of joining 26.2.97)
(Vice Dr. Biswanath Mukherjee, Reader)

3(a)	3(b)	3(c)	3(d)	3(e)	3(f)	3(g)	3(h)
-	-	-	2200/-	1.3.97	2200-4000/-	1/3 of e.y.	
-	-	-	2200/-	22.3.97	2200-4000/-	22/3 of e.y.	
-	-	-	2200/-	22.3.97	2200-4000/-	22/3 of e.y.	
-	-	-	2200/-	31.3.97	2200-4000/-	31/3 of e.y.	
-	-	-	2200/-	26.2.97	2200-4000/-	26/2 of e.y.	

Dilip Kumar Sarkar 7/5/97.
for Director of Public Instruction
West Bengal.

GOVERNMENT OF WEST BENGAL
EDUCATION DIRECTORATE
U.G.C. SECTION
"BIKASH BHAWAN", 9TH FLOOR, SALT LAKE
CALCUTTA - 91.

No. 469-UGC / - 265-UGC/89 Calcutta, the 24-3-1994. 12/4

From : The Director of Public Instruction, West Bengal.

To : The Principal,
Vidyasagar College,
39, Sankar Ghosh Lane,
Calcutta - 6.

Sub.:- Fixation of pay of the Teachers/Librarian/Asstt. & Dy.Librarian including Principal the college in the New UGC scale(1986).

.....

S i r,

With reference to the shown subject and the correspondence resting with the letter No. 811, dated 14-10-93,

I have to enclose a statement(in Proforma(A/B) showing the fixation of 4 (Four) teachers including the Principal/Librarian(s)/Asstt. & Dy.Librarian(s) of your college in the relevent revised UGC scales (1986) in accordance with G.O.No. 1287-Edn(CS), dt. 21-9- read with G.O.No.1475-Edn(CS),dt.16-11-88 and No.409-Edn(CS), dt. 29-3-89,read with G.O.No.473-Edn(CS),dt. 11-4-89,and G.O.No.161-Edn dt. 30-4-90 and also subject to the other usual terms and conditions

2. The date of increment of a teachers/Librarian/Asstt. & Dy. Librarian will be deferred by the period for which he / she is granted leave without pay in any year.

3. In this connection it may please be noted that the teachers /Librarian/Asstt. & Dy.Librarian drawing pay in this revised scale (i.e. in the New U.G.C. scale of pay 1986) must retire on completing of 60 years of age.

4(a). Necessary adjustment on account of ad-hoc payment, if any, will be made against the claims admissible in terms of this pay fixation,the net amount after such adjustment shall be disbursed.

4(b) If it is eventually found that a payment on account of this pay fixation has been made wrongly for any reason in excess of the admissible amount, such excess payments, if any, shall be recovered from the future claims of the teacher(s)/Librarian(s)/Asstt & Dy. Librarian concerned.

5. The amount of additional D.A. element as on 1-1-87 merged notionally with the pay on 1-1-86 will be deducted from the period from 1-1-86 to 31-12-86 from the arrear claims, similarly, the interim relief as on 1-8-86 merged notionally with the pay on 1-1-86 will be deducted for the period from 1-1-86 to 31-7-86 from the arrear claims

6. The overdrawal prior to 1-1-86, if any, on account of non-fulfilment of M.Phil./Ph.D. etc., stipulation is to be adjusted against arrear claims.

7(a) The apportionment of the additional expenditure involved the account of this fixation of pay of the teachers / Librarian concerned who are borne against the posts created and approved with effect from 1-1-85 or earlier shall be made for the period upto 31-3-90 in the manner as indicated (Overleaf).

P.T.O..... page2

Samsung Quad Camera

7b. Whereas, the additional expenditure involved on account of this fixation of pay of the teachers / Librarians concerned who are borne against the posts created and approved w.e.f. a date after 1-1-86 shall be made in the manner against indicated below :

A.	B.
Allocation of additional expenditure upto 31-3-90 for the employees posts created w.e.f. 1-1-86 or earlier. Central Govt. will share - 80% State Govt. will share - 20%	Allocation of additional expenditure for the employees posts created and approved with effect from a date after 1-1-86. State Govt. will bear - 100%

The receipt of this letter may please be acknowledged.

Yours faithfully,

6/4/94

for Director of Public Instruction,
West Bengal.

Encl:- As stated above.

No. _____, Calcutta, the _____

Copy with enclosures forwarded to :

1. The Deputy Director of Public Instruction, (P.P.S.), West Bengal, "Bikash Bhawan", 8th Floor, Calcutta - 91, for information and necessary action.

for Director of Public Instruction,
West Bengal.

8/11/94
Samsung Quad Camera
@Sumita

(Encl. D.P.I.'s ... 463-UGC : Dated 24-3-94.)

STATEMENT SHOWING FIXATION OF PAY OF TEACHERS/LIB./ASSTT. & DY. LIB. INCLUDING PRINCIPAL OF VIDYASAGAR COLLEGE, CALCUTTA-6.

PROFORMA-'A': For the teachers/Lib./Dy.Lib. appointed to posts created & approved w.e.f. 1-1-86 earlier.

PROFORMA-'B': For the teachers/Lib./Asstt. & Dy. Lib. appointed to posts created & approved w.e.f. a date after 1-1-86.

In terms of G.O. no. 1287-Edn(CS), dt. 21-9-88, read with G.O. No. 1475-Edn(CS), dt. 16-11-86, No. 409-Edn(CS), dt. 29-3-89, No. 473-Edn(CS), dt. 18-4-89, No. 161-Edn(CS), dt. 31-1-89, No. 133-Edn(CS), dt. 29-1-86 & No. 517-Edn(CS), dt. 3-6-90.

IN THE REVISED NEW U.G.C. SCALE (1986.)

I. Rs. 4500-150-5700-200-7300/- (for Principal.).
II. Rs. 3700-125-4950-150-5700/- (for Reader/Lecturer/Selection Grade.) (AND LIB./ASSTT. & DY. LIBRARIANS.)
III. Rs. 2000-100-2500-125-5700/- (for Lecturer/Senior scale).
IV. Rs. 2200-75-2800-100-4000/- (for Lecturer).
V. Rs. 1740-30-2700-EB-75-3000/- (for existing Demonstrator/Tutor.)

Sl. No.	Name of the Teacher / Employee with designation.	EMOLUMENTS a) Basic pay as on 1-1-86 in the scale of 1973 the Dt. of placement in the higher UGC scale (1986).	b) D.A. pay addl. D.A. & Ad-hoc D.A. If any as on 1-1-87. (c) Interim Relief as on 1-8-86.	Total of a, b, c, d, merged in the UGC (NEW) scale as w.e.f. 1-1-86.	Date of increment in the UGC scale 1973.	At Rs.	PAY FIXED with effect from.	PAY FIXED in the New U.G.C. scale (1986.).	Date of increment.
1	2	3(A)	3(B)	3(C)	4	5(a)	5(b)	5(c)	5(d)
1.	Shri Subrata Chattopadhyay. Lect. in Pol. Science. (Selec. Grade).	-	Pay on 5-7-93. Rs. 3875/- in the senior scale.	-	-	Rs. 3850/-	5-7-93.	Rs. 3700 - 5700/-.	5/7 of e.yr.
2.	Shri Sanjoy Kr. Bhattacharyya. Lect. in Chemistry. (Senior scale).	-	-	-	-	Rs. 3000/-	9-9-93.	Rs. 3000 - 5000/-.	9/9 of e.yr.
3.	Smt. Smita Chattopadhyay. Lect. in Pol Science. (Vice Sri Satya Sadhan Chakraberty, on lien upto 31-1-94).	-	-	-	-	Rs. 2200/-	11-11-91.	Rs. 2000-4000/-.	11/1 of e.yr.
4.	Sri. Nipanita Chakraberti. Lect. in Philosophy. (Vice Sri Prasanta Sankar Bandyopadhyay, Services terminated).	-	-	-	-	Rs. 2200/-	7-2-91.	Rs. 2200-4000/-.	7/2 of e.yr.

6/4/94

For Director of Public Instruction.

6/4/94

Government of West Bengal
EDUCATION DIRECTORATE
Bikash Bhavan, Salt Lake, Kolkata 700091

Memo No. 813 UGC
4P-25S-UGC-09(Pt.III)

Dated, Kolkata, the 15/07/2020

From : The Director of Public Instruction, West Bengal

To : The Principal/Vice-Principal/Teacher-in-Charge,
VIDYASAGAR COLLEGE,
39, SANKAR GHOSH LANE,
KOLKATA-700 006

Subject: *Fixation of Pay in the revised pay structure 2019 w.e.f. 01.01.2020 in respect of the teacher/ Librarian/ Graduate Laboratory Instructor/ non-teaching staff including Principal of the State-Aided Colleges.*

With reference to the subject and the correspondence(s) made by the College Authority in their Letter No. VC/PF/TS/2020/04 dated 29.06.2020 , please find enclosed statement showing the fixation of pay of SEVEN (7) staff members including the Principal/ Vice-Principal/ Teacher-in-Charge in the relevant revised pay structure **w.e.f. 01.01.2016 (Notionally) and 01.01.2020 (actually)** in terms of G.O Nos. **1306 Edn(U) dt 30/12/2019, 120 Edn(U) dt 03/02/2020 & 174 Edn(U) dt 14/02/2020 and 28 Edn(CS) dt 09/01/2020**,G.O. Nos.133-Edn (CS) dated 29.01.1980, No. 587-Edn(CS) dated 21.05.1990, No.374-Edn(CS) dated 30.05.1995, No.183-Edn(CS) dated 30.05.1996, No.63-Edn-(CS) dated 12.01.1999, No.72-Edn(CS) dated 17.01.1997, No.118-Edn(CS) dated 04.02.1999, No.195-Edn(CS) dated 11.02.2000, No.629-Edn (CS) dated 12.05.2000, No.677-Edn.(CS), dated 29.10.2008, No.253-Edn.(CS), dated 07.04.2009, No.533-Edn(CS), dated 28.08.2009, No.534-Edn(CS), dated 28.08.2009, read with Corrigendum No. 609-Edn(CS), dated 24.09.2009, No.625-Edn.(CS) dated 13.10.2009 and No.733-Edn (CS), dated 17.11.2009, No.920-Edn.(CS), dated 31.12.2012, No- ED-103/2013 dt. 18/02/2013, No. 34 Edn (CS) dt 11.01.2013, 558 Edn(CS) dated 14.06.2013, 275 - ED(A) dt. 24.04.2013, ED-293/2013 dt. 07.05.2013, 922 Edn(CS) dt. 14/12/2014, 951 Edn (CS) 06.10.2015, 892 Edn (U) dt.04.11.2016, 896 Edn (U) dt.08.11.2016, 986-ED/2016 dt. 24.11.2016 & 503 Edn (U) dt. 12.05.2017.

Necessary adjustment on account of ad-hoc payment and interim relief as the case may be, if any, will be made against the claims admissible in terms of this pay fixation. The net amount after such adjustment will be disbursed. If it is eventually found that payment on account of this pay fixation has been made wrongly for any reason whatsoever in excess of the admissible amount, such excess payment, if any, will be recovered from the future claims of the incumbent(s) concerned.

The receipt of this letter may be kindly acknowledged.

27/07/2020 *for Director of Public Instruction, West Bengal*

Memo. No. 813/1(4)/ UGC

Dated, Kolkata, the 15/07/2020

Copy forwarded for information and necessary action to-

1. Executive Director, Department of Education, GTA, Lowis Jubilee Complex, Darjeeling
2. Jt. DPI, PPS, Education Directorate, Bikash Bhavan, Salt Lake, Kolkata 700091
3. Deputy Regional Education Officer, Jalpaiguri Division. REO, Jalpaiguri Division, Pahari Para, Opposite Municipal Primary School, Ward No.6, P.O & District: Jalpaiguri
4. Office copy

for Director of Public Instruction, West Bengal

Scanned with CamScanner

VIDYASAGAR COLLEGE, KOLKATA-700 006 IN TERMS OF G.O. MENTIONED PREFACE

Sl. No.	Name, Designation, Date of joining etc	Pay fixed in the Pre-revised Pay (at on 31.12.2015)/ date of joining upto 31.12.2019	Pay to be fixed in the revised Pay Structure	Pay to be fixed in the revised Pay Structure for obtaining M.Phil/Ph.D while in Service/ at date of joining on of after 01/01/2016	Pay to be fixed in the revised Pay Structure for CAS on or after 01/01/2016	REMARKS
	a) Name b) Designation c) Date of Joining* i) Present College ii) Previous College (if any) d) Date of M.Phil./Ph.D. e) Date of Birth	a) Scale of Pay b) Basic Pay c) Academic Grade Pay (AGP) d) Basic Pay (fixed) e) w.e.f f) Date of next increment	a) applicable Level in the Pay Matrix b) Pre-revised Basic Pay x 2.57 (round off to nearest rupee) c) applicable Cell in the Pay Matrix d) Revised Basic Pay as on 01.01.2016 or on the date of joining if after 01.01.2016 e) Date of effect f) Pay as on 1.1.2020 g) Date of next increment	a) Date of M.Phil./Ph.D. b) Applicable Level in the Pay Matrix c) Applicable Cell in the Pay Matrix d) Revised Basic Pay e) w.e.f f) Pay as on 1.1.2020 g) Date of next increment	a) Date of Promotion under CAS b) Designated as c) Revised Basic Pay for Promotion d) Applicable Level in the Pay Matrix e) Applicable Cell in the Pay Matrix f) w.e.f g) Pay as on 1.1.2020 h) Date of next increment	
(1)	(2)	(3)	(4)	(5)	(6)	
1	a) DR. SUBHAMOY GHATAK b) Asstt. Prof. in Physics (Stage-I) c) D.O.J.: 23.12.2019 i) at this college ii) N.A. d) Ph.D. on : 29.09.2014 e) D.O.B.: 12.01.1986	a) Rs.15600-39100/- b) Rs.18,850/-(Rs.15,600/-+3250/-for Ph.D) c) Rs.6000/- d) Rs.24,850/- e) 23.12.2019 f) 01.07.2020 & so on Vice Dr. Sushil Kumar Sarkar retired R.P. no. 95(Gen)	N.A.	a) Ph. D. :on 29.09.2014 b) 10 c) 6 d) Rs.66,800/-(Notionally) e) 23.12.2019 f) Rs.66,800/-(actually) g) 01.07.2020 & so on.	N.A.	N.A.
2	a) DR. SUMIT MANDAL b) Asstt. Prof. in Physics(Stage-I) c) D.O.J.: 23.12.2019 i) at this College ii)N.A d) Ph.D. on : 18.04.2016 e)D.O.B.: 03.10.1984	a) Rs.15600-39100/- b) Rs.18,850/-(Rs.15,600/-+3250/-for Ph.D) c) Rs.6000/- d) Rs.24,850/- e) 23.12.2019 f) 01.07.2020 & so on. Vice Dr. Sukanya Dasgupta retired. R.P. No. 95 (Gen)	N.A.	a) Ph. D. :on 18.04.2016 b) 10 c) 6 d) Rs.66,800/-(Notionally) e) 23.12.2019 f) Rs.66,800/-(actually) g) 01.07.2020 & so on.	N.A.	N.A.
3	a) DR. SAGATA MONDAL b) Asstt. Prof. in Zoology (Stage-I) c) D.O.J.: 02.12.2019 i) at this College ii)N.A. d) Ph.D : 29.11.2013 e)D.O.B.: 10.01.1983	a) Rs.15600-39100/- b) Rs.18,850/-(Rs.15,600/-+3250/-for Ph.D) c) Rs.6000/- d) Rs.24,850/- e) 02.12.2019 f) 01.07.2020 & so on Vice Dr. Gobinda Chandra Sadhukhan resigned R.P. No. 97 (ST)	N.A.	a) Ph. D. :on 29.11.2013 b) 10 c) 6 d) Rs.66,800/-(Notionally) e) 02.12.2019 f) Rs.66,800/-(actually) g) 01.07.2020 & so on.	N.A.	N.A.
4	a) DR. SANOYAZ SEKH b) Asstt. Prof. in Botany (Stage-I) c) D.O.J.: 09.09.2019 i) at this College ii)N.A. d) Ph.D : 27.06.2019 e)D.O.B.: 02.01.1989	a) Rs.15600-39100/- b) Rs.18,850/-(Rs.15,600/-+3250/-for Ph.D) c) Rs.6000/- d) Rs.24,850/- e) 09.09.2019 f) 01.07.2020 & so on. Vice Dr. Susmita Das resigned. R.P. No. 99 (OBC-A)	N.A.	a) Ph. D. :on 27.06.2019 b) 10 c) 6 d) Rs.66,800/-(Notionally) e) 09.09.2019 f) Rs.66,800/-(actually) g) 01.07.2020 & so on.	N.A.	N.A.

R. Dutta 27/07/2020 for Director of Public Instruction, West Bengal

Akm

Co. P.T.

Scanned with CamScanner

STATEMENT OF FIXATION OF PAY OF THE MEMBERS OF VIDYASAGAR COLLEGE, KOLKATA-700 006 IN TERMS OF G.Os MENTIONED PREPAGE

Sl. No	Name, Designation, Date of joining etc	Pay fixed in the Pre-revised Pay (as on 31.12.2015)/ date of joining upto 31.12.2019	Pay to be fixed in the revised Pay Structure	Pay to be fixed in the revised Pay Structure for obtaining M.Phil/Ph.D while in Service/ at date of joining on of after 01/01/2016	Pay to be fixed in the revised Pay Structure for CAS on or after 01/01/2016	REMARKS
	a) Name b) Designation c) Date of joining* i) Present College ii) Previous College (if any) d) Date of M.Phil./Ph.D e) Date of Birth	a) Scale of Pay b) Band Pay c) Academic Grade Pay (AGP) d) Basic Pay (bre) e) w.e.f f) Date of next increment.	a) Applicable Level in the Pay Matrix b) Pre-revised Basic Pay x 1.57 (round off to nearest rupee) c) applicable Cell in the Pay Matrix d) Revised Basic Pay as on 01.01.2016 or on the date of joining if after 01.01.2016 e) Date of effect f) Pay as on 1.1.2020 g) Date of next increment	a) Date of M.Phil./Ph.D. b) Applicable Level in the Pay Matrix c) Applicable Cell in the Pay Matrix d) Revised Basic Pay e) w.e.f f)) Pay as on 1.1.2020 g) Date of next increment	a) Date of Promotion under CAS b) Designated as c) Revised Basic Pay for Promotion d)Applicable Level in the Pay Matrix e) Applicable Cell in the Pay Matrix f) w.e.f. g) Pay as on 1.1.2020 h) Date of next Increment	
(1)	(2)	(3)	(4)	(5)	(6)	
1	a) MD. WASIM REJA b) Asstt. Prof. in Pol. Science (Stage-I) c) D.O.J.: 13.09.2019 i) at this college ii) N.A. d) M.Phil : 24.08.2018 e) D.O.B.: 01.01.1989	a) Rs.15600-39100/- b) Rs.16,900/-(Rs.15,600/-+1300/-for M.Phil) c) Rs.6000/- d) Rs.22,900/- e) 13.09.2019 f) 01.07.2020 & so on. Vice Subrata Chatterjee died. R.P. no. 15(OBC-A)	N.A.	a) M.Phil on 24.08.2018 b) 10 c) 1 d) Rs.61,200/-(Notionally) e) 13.09.2019 f) Rs.61,200/-(actually) g) 01.07.2020 & so on.	N.A.	N.A.
2	a) SRI BISHNU PADA PAL b) Asstt. Prof. in Pol. Sanskrit (Stage-I) c) D.O.J.: 02.12.2019 i) at this college ii) N.A. d) M.Phil : 12.05.2018 e) D.O.B.: 03.04.1991	a) Rs.15600-39100/- b) Rs.16,900/-(Rs.15,600/-+1300/-for M.Phil) c) Rs.6000/- d) Rs.22,900/- e) 02.12.2019 f) 01.07.2020 & so on. Vice Dr. Sukriti Lahiri retired. R.P. no. 100(Gen)	N.A.	a) M.Phil on 12.05.2018 b) 10 c) 3 d) Rs.61,200/-(Notionally) e) 02.12.2019 f) Rs.61,200/-(actually) g) 01.07.2020 & so on.	N.A.	N.A.
3	a) SMT. UJJWALA MURMU b) Asstt. Prof. in Zoology (Stage-I) c) D.O.J.: 04.12.2019 i) at this College ii) N.A. d) NIL e)D.O.B.: 31.01.1986	a) Rs.15600-39100/- b) Rs.15,600/- c) Rs.6000/- d) Rs.21,600/- e) 04.12.2019 f) 01.07.2020 & so on. Vice Dr. Sheela Roy retiredd. R.P. No. 93 (ST)	a) 10 b) Rs.55,512/- c) 01 d) Rs.57,700/-(Notionally) e) 04.12.2019 f) Rs.57,700/-(actually) g) 01.07.2020 & so on.	N.A.	N.A.	N.A.

Akm

27/07/2020

for Director of Public Instruction, West Bengal

Scanned with CamScanner

From: Mrs. Banani Das(Bose)
11/5B, Ananda Chatterjee Lane,
Kolkata-700003
Email: bananibose73@gmail.com
Mob: 9433335905

Dated the 12th April,2019

The Principal,
Vidyasagar College,
Kolkata

Sir,

I join this college as Associate Professor of Political Science today the 12th April,2019 vide Memo No.384-Edn(CS)/4A-29/2019 dated 06th March,2019 issued by Joint Secretary, Department of Higher Education, Govt. of West Bengal and joining advice issued by you under ref. no. VC/Appt./2019/02 dated 20.03.2019 to join your college, on release from my previous assignment in Memari College, Memari, Budwan on yesterday the 11th April,2019 vide release order No. Misc/19-20/23 dated 11.04.2019.

I attach the Release order and Last Pay certificate for doing the needful at your end.

Allowed to join as Asso. Prof. in Political Science from the forenoon (11.00 am) of 12th April, 2019

Gautam Kumar 12/4/19

Principal
Vidyasagar College
Calcutta-700006

Yours faithfully,

Banani Das (Bose).

BANANI DAS(BOSE)

Vidyasagar College Kolkata

Phone : (0342) 2260689
Fax : (0342) 2260689
e-mail : [illegible]
website : www.memaricollege.com

MEMARI COLLEGE

(Estd. - 1981)

NAAC Accredited College

(Affiliated to University of Burdwan)

P.O.- Memari, Dist.- Purba Bardhaman-713146

Ref. No. [illegible]/19-20/23 Date 11-04-19

To
Smt. Banani Das(Bose),
Associate Professor in Political Science,
Memari College,
Memari, Purba Bardhaman.

Sub: Release order

Madam,

As per decision in the Administrative Meeting held on 05.04.2019, I am to inform you that you have been released from the duties of the College w.e.f. 11th April, 2019 afternoon, consequent upon the Notification of Transfer vide Memo No. 384-Edn (CS)/ 4A-29/2019, dated 6th March, 2019, issued by Joint Secretary, Department of Higher Education and Letter of Appointment issued by the Principal, Vidyasagar College, Kolkata vide Ref. No. VC/Appt./2019/02, dated 20.03.2019, to join Vidyasagar College, Kolkata.

The Service particulars such as Service Book, Leave Statement, No liability certificate etc including the balance accumulated in the Provident Fund and other financial dues, if any, will be transferred to Vidyasagar College, Kolkata as early as possible.

The undersigned is to certify that Smt. Das(Bose) has been serving this college from 19.04.1995 to 11.04.2019 without any break whatsoever with entire satisfaction.

I do wish you every success in life.

Thanking you,

Yours sincerely,

11-04-19

Principal
MEMARI COLLEGE
Memari, Burdwan

Copy Forwarded to :

1) Joint Secretary, Department of Higher Education, Government of West Bengal.
2) Secretary, West Bengal College Service Commission
3) I.C., The University of Burdwan

GOVERNMENT OF WEST BENGAL
EDUCATION DIRECTORATE
BIKASH BHAVAN, BIDHANNAGORE, KOLKATA - 700 091

Memo No. 2110-UGC
SA-25UGC/09(Part-I)

Dated, Kolkata, the 17.7.2015.

From The Director of Public Instruction, West Bengal

To The Principal/Teacher-in-Charge,
Vidyasagar College,
39, Sankar Ghosh Lane,
Kolkata-700006.

Sub: Fixation of pay in the revised pay structure w.e.f. 01.01.2006 in respect of ~~the~~ TEACHERS/ LIBRARIANS/ASSISTANT LIBRARIANS/PHYSICAL INSTRUCTORS including Principals of the State aided non-Govt. Colleges

With reference to the subject and the correspondence(s) made by the College Authority in their Letter No. VIC/PF/Lib/2015/15 dated 28.04.2015, please find enclosed a Statement showing the Fixation of Pay of ~~TEACHERS/ LIBRARIANS/ ASSISTANT LIBRARIANS/ PHYSICAL INSTRUCTORS~~ One including Principal of your College in the relevant revised pay structure w.e.f. 2006 in terms of G.O. Nos.133-Edn (CS) dated 29.01.1980, No.587-Edn(CS) dated 21.05.1990, No.374-Edn(CS) dated 30.05.1995, No.183-Edn(CS) dated 30.06.1996, No.63-Edn-(CS) dated 12.01.1999, No.72-Edn(CS) dated 17.01.1997, No.116-Edn(CS) dated 04.02.1999, No.195-Edn(CS) dated 11.02.2000, No.629-Edn (CS) dated 12.06.2000, No.677-Edn.(CS), dated 29.10.2008, No.253-Edn (CS), dated 07.04.2009, No.533-Edn(CS), dated 28.08.2009, No.534-Edn(CS), dated 28.08.2009, read with Corrigendum No. 609-Edn(CS), dated 24.09.2009, No.625-Edn.(CS) dated 13.10.2009 and No.733-Edn (CS), dated 17.11.2009, No.920-Edn (CS), dated 31.12.2012.

The date of periodical increment of a incumbents will be governed by the provisions as laid down in the Finance Department's Memorandum No. 2728-F, dated 7th April, 2009 in case of leave without pay granted by the College Authority.

Necessary adjustment on account of ad-hoc payment and interim relief as the case may be, if any, will be made against the claims admissible in terms of this pay fixation. The net amount after such adjustment will be disbursed. If it is eventually found that payment on account of this pay fixation has been made wrongly for any reason what so ever in excess of the admissible amount, such excess payment, if any, will be recovered from the future claims of the incumbent(s) concerned.

The receipt of this letter may please be acknowledged.

for Director of Public Instruction
West Bengal

Encl: As stated above

Memo No. 2110 -Sup

~~Dated, Kolkata, the 17.7.2015.~~

~~Copy forwarded for information and necessary action to~~

1. ~~Pay Packet Cell, College Section/Pay Packet Section, Education Directorate, West Bengal, Bikash Bhavan, Bidhannagore, Kolkata-700 091.~~

2. ~~Dy. Regional Education Officer & Ex-Officio Joint Director of Public Instruction, West Bengal, Jalpaiguri Division, MEENAKSHI BHAVAN, P.O. & Dist.-Jalpaiguri, PIN - 735-101~~

for Director of Public Instruction
West Bengal

Enclosure to D.P.I., WB's Memo No. 2110-UGC

Dated Kolkata the 17.7.2015.

STATEMENT OF FIXATION OF PAY OF the following Librarian of Vidyasagar College, Kolkata.

IN TERMS OF G.O. No 133-Edn (CS) dated 29.01.1990, No 587-Edn(CS) dated 21.05.1990, No 374-Edn(CS) dated 30.05.1995, No 83-Edn(CS) dated 30.05.1996, No 63-Edn (CS) dated 12.01.1999, No 72-Edn(CS) dated 17.01.1997, No 116-Edn(CS) dated 04.02.1999, No 185-Edn(CS) dated 11.02.2000, No 629-Edn (CS) dated 12.05.2000, No 677-Edn (CS), dated 29.10.2008, No 253-Edn (CS) dated 07.04.2009, No 533-Edn(CS), dated 28.08.2009, No 534-Edn(CS), dated 20.08.2009, read with Corrigendum No. 605-Edn(CS), dated 24.09.2009, No 625-Edn (CS) dated 13.10.2009 and No 733-Edn (CS), dated 17.11.2009.

Sl. No.			Date of option (not applicable to those who have joined on or after 01.01.2006)	Length of service as on 01.01.06 in Lecturer / Lecturer (Sl. Gr.) / Reader					
	A	a) Name b) Designation c) Date of Joining			a) Existing pre-revised scale of pay b) Basic Pay on 01.01.2006 c) Date of Increment	a) Pay Band applicable in the revised pay structure b) Academic Grade Pay	a) Revised Band Pay (as per Fitment Table) b) Academic Grade Pay c) Revised Basic Pay (a+b) d) w.e.f. e) Redesignated as f) Date of next increment	Remarks
	(1)	(2)	(3)	(4)	(5)	(6)	(7)	(8)
	B	a) Name b) Designation c) Date of Joining	a) Date of promotion/placement under CAS & designation b) Pre-revised Scale in reference to (a) above c) Date of Option to get the feeder benefit in reference to (a) above		Revised Pay Structure is applicable a) Pay Band b) Academic Grade Pay	Pay initially fixed a) with effect from b) Pay in the Pay Band c) Academic Grade Pay d) Revised Basic pay	Pay Finally fixed a) with effect from b) Pay in the Pay Band c) Academic Grade Pay d) Revised Basic pay (a+c) e) Date of next increment	
	(1)	(2)	(3)	(4)		(5)	(6)	(7)
1)	A	a) Smt. Arpita Dutta(Dey) b) Librarian c) 19.12.2014.	N.A.	N.A.	N.A.	a)Rs.15600-39100/- b)Rs. 6000/-	a)Rs.15600/- b)Rs. 6000/- c)Rs.21600/- d)19.12.14 e) N.A. f)01.07.15 & 1/7 of every next year	She was appointed to such post of Library Deptt. of the College asfell vacant w.e.f. 01.12.2007 following the retirement of Sri Somenath Raha. She was recommended for such appointment through letter No.704/CU/Re Recom/CSC/14 dated 16.10.2014 of the West Bengal College Service Commission.
	B	NIL						

for Director of Public Instruction,
West Bengal.

GOVERNMENT OF WEST BENGAL
Education Directorate
Bikash Bhawan, Salt Lake, (UGC-Sec.9th Flr.)
Calcutta-700 091

No. 43-UGC
5A-2550GC/98

Dated, Cal. the 03.1.2001.

From : The Director of Public Instruction, West Bengal.

To : The Principal/~~Teacher in Charge~~,
Vidyasagar College,
39, Sankar Ghosh Lane, Cal -6.

Sub : Fixation of Pay of the Teachers/Librarian(s) including the Principal of the College in the Revised UGC Scales (1996).

Sir/Madam,

With reference to the subject and the correspondence resting with the letter No. New Apptt./2000/Prop.25/Lib. dated 02.5.2000 please find enclosed a Statement showing the fixation of pay of one(1) Teacher(s), Librarian(s) including the Principal of your College in the relevant revised UGC scales (1996) in terms of G.O.No.118 and 117-Edn(CS), dated 04.02.1999 read with G.O.No.133-Edn(CS), dated 29.01.87, G.O.No.587-Edn.(CS), dated 21.05.90, G.O.No.374-Edn(CS), dated 30.05.95, G.O.No.72-Edn(CS), dated 17.01.97, G.O.No.849-Edn.(CS), dated 03.11.97, and G.O.No.63-Edn.(CS), dated 12.01.99. (Consolidated Act).

The date of increment of a Teacher/Librarian will be deferred by the period of which he/she is granted leave without pay in any year.

In this connection it may please be noted that the Teacher(s)/Librarian(s)/Asstt.Librarian(s) drawing pay in this revised scale (i.e. the new UGC scale of pay 1996) must retire on completion of 60 years.

Necessary adjustment on account of ad-hoc payment, if any, will be made against the claim admissible in terms of this pay fixation. Excess amount after such adjustment shall be discontinued.

If it is eventually found that payment of account this pay fixation has been made wrongly for any reason in excess of the admissible amount, such excess payment, if any, shall be recovered from the future claims of the Teacher(s)/Librarian(s)/Assistant Librarian(s) concerned.

The receipt of this letter may please be acknowledge.

Yours faithfully,

Encl: as stated above.

Dilip Kumar Sarkar
for Director of Public Instruction,
West Bengal. 8/1/2001

No. Dated, Calcutta, the

Copy with enclosures forwarded to the :-

1. Assistant Director of Public Instruction (P.P.S.), West Bengal.
2. Pay Packet Cell, College Section, Education Directorate, W.Bengal, Bikash Bhawan, Salt Lake, Cal-91, for information & necessary action.
3. Dy.Regional Education Officer, Jalpaiguri Divn./Deencknt Bhawan, P.O. & Dist. Jalpaiguri, Pin: 735 101.

for Director of Public Instruction,
West Bengal.

Encl: Dr.I.W.B's Letter No.43-UGC dt. 03.1.2001

REVISED UGC SCALE (1996)

SCHEDULE SHOWING FIXATION OF PAY OF TEACHER/LIB./ASST.LIB. INCLUDING THE PRINCIPAL OF Vidyasagar College, Cal-6

Interms of G.O.no.116 & 117-Edn.(CS)dt.04.02.99 read with G.O.Nos.133-Edn(CS) dt.30.05.96, 72-Edn.(CS) dt.17.01.97, 849-Edn.(CS),dt.03.11.97 and 63-Edn(CS),dt.12.01.99.

1. Rs.16400-450-20900-500-22400 (for Principal)(minimum to be fixed at Rs.17300).
2. Rs.12000-420-18300 (for Reader/Lecturer(S.G)Librarian(S.G.) Physical Instructor (S.G.)
3. Rs.10000-325-15200 (for Lecturer (Sr.Scale)/Librarian (Sr.Scale/Physical Instructor (Sr.Scale).
4. Rs.8000-275-13500 (for Lecturer/Dir.&Asstt.Lib./Physical Instructor).

Sl. No.	Name and Designation	Emoluments a)Basic pay as on 1.1.96 in the existing scale(1996) b)D.A.at Index Av.1510 c)1st & 2nd I.R. d)40% of existing basic pay.	Total of Col.3. b) Dt.of increment in the existing scale (1996)	a)Stage next above the revised scale. b)Addl.increment in the revised scale for every 3 increments in the existing scale.	Advance increment for M.Phil/Ph.D. for lecturers joining on or after 1.1.96.	a)Pay to be fixed in the revised scale. (b)scale of pay. (c)W.E.F.	a)Dt.of completion of 5yrs.of service as Lect (SG)/Reader who were in position on 1.1.96 or before. (b) Pay.	Date of next increment.
(1)	(2)	(3)	(4)	(5)	(6)	(7)	(8)	(9)
1.	Sri Raja Biswas-Assistant Librarian, w.e.f. 25.04.2000.	-	-	-	-	a) Rs.8000/- b)Rs.8000-13500/ c) 25.04.2000	-	25.4.2001 also.on

Attested.
Principal 2/2/2001
Vidyasagar College
Calcutta-700 006

Dilip Kumar Sarkar
for Director of Public Instruction,
West Bengal. 8/1/2001

GOVERNMENT OF WEST BENGAL
Education Directorate
(U.G.C.Section)
6, Council House Street, Calcutta - 700 001

No. 64-UGC
4P-255UGC/89

Dated, Calcutta, the 16th January, 91.

From : The Director of Public Instruction, West Bengal.

To : The Teacher in-charge,
Vidyasagar College,
39, Sankar Ghosh Lane, Calcutta-6.

Sub : Fixation of pay of the TEACHERS including the Principal of the College in the New U.G.C.scales (1 9 8 6)

Sir/Madam :

With reference to the above subject and the correspondence res
with the letter No. nil dated 3.5.90 I have to encl
a Statement (in Proforma A/B) showing the fixation of one
teacher(s) including the Principal of your College in the relevant
ed U.G.C.scales (1986) in accordance with Govt. Order No. 1287-Edn
ated 21.9.21.9.88 read with Govt.Order No. 1475-Edn(CS) dated 16.1
nd G.O.No. 400-Edn(CS) dated 29.3.89 read with G.O.No. 475-Edn(CS)
5.4.89 and G.O.No. 161-Edn(CS) 31.1.83 and No. 133-Edn(CS) dt. 29
nd also subject to other usual terms and conditions.

The date of increment of a teacher will be deferred by the p
r which he/she is granted leave without pay in any year.

In this connection it may please be noted that the teachers
g pay in this revised scale (i.e. in the New U.G.C.scale of pay
st retire on completion of 60 years of age.

(a) Necessary adjustment on account of ad-hoc payment, if any,
made against the claims admissible in terms of this pay fixati
net amount after such adjustment shall be disbursed.

b) If it is eventually found that payment on account of this
ation has been made wrongly for any reason in excess of the a
int, such excess payments, if any, shall be recovered from th
ms of the teacher(s) concerned.

No. 64-UGC Dated 16th January, 1991.

STATEMENT SHOWING FIXATION OF PAY OF TEACHERS DECLARING PRINCIPAL OF — Vidyasagar College, Cal-6

PROFORMA-A : For the teachers serving

PROFORMA-B : For the teachers created after

In terms of G.O.No.1287-Edn(CS) dated 21.9.88 read with Govt. Order No.1475-Edn(CS) dated 16.11.88 and No.309-Edn(CS) dt. 29.1.89 and G.O.No.473-Edn(CS) dated 15.4.89 and G.O. No.161-Edn(CS) dt. 31.1.91, G.O.No.133-Edn(CS) dt.29.1.86,

IN THE REVISED NEW U.G.C. SCALE(1986) :

I. Rs.4500-150-5700-180-7300/- for Principal

II. Rs.3700-125-4950-150-5700/- for Reader/Lecturer(Selection Grade)

III. Rs.3000-100-3500-125-5000/- for Lecturer (Senior Scale)

IV. Rs.2200-75-2800-100-4000/- for Lecturer

V. Rs.1740-60-2700-EB-75-3000/- for existing Demonstrator Tutor

Sl. No.	Name of the teacher with designation	EMOLUMENTS			Date of increment in the UGC scale 1973	Ne n.
		a) Basic pay as on 1.1.86 in the scale of 1973/the date of placement in higher U.G.C. scale (1986)	b) Dearness pay and I.D.A. & ad-hoc D.A., if any, as on 1.1.87 c) Interim Relief as on 1.8.86 d) 20% Booster.	Total of a,b,c,d, merged in the New U.G.C. scales w.e.f. 1.1.86		
1.	2.	3(A)	3(B)	3(C)	4.	5.
1.	Sm.Sudipa Bandyopadhyay Lecturer in Sanskrit (appointed on temporary basis upto 1.3.90 vice: Dr.Satyanarayan Chakraborty on l.w.p.)					220

* Next increment(s) will be due to Sm.Bandyopadhyay subjet to extension of recomme Service Commission and appointment by the College authority beyond 1.3.90.

Pg:

N.

for Dire

16/1/91

Government of West Bengal
Education Directorate (Pvt. Sec.)
Bikash Bhavan, Salt Lake, Kolkata-91

No. 723-Pvt
4P-253 (DC/99 Dated, Kolkata, the 27.3. 2001

From: The Director of Public Instruction,
West Bengal

To The Principal/Teacher-in-charge
Vidyasagar College
39, Sankar Ghosh Lane, Cal - 6.

Sub.: FIXATION of pay of the Teachers/Librarian(s) including the Principal of the College in the Revised UGC Scales (1996).

Sir/Madam,

With reference to the subject and the correspondence ending with the letter no. New Apptt/24/2000 dated 4.1.2000 please find enclosed a statement showing the fixation of pay of one (1) Teacher(s)/Librarian(s) including the Principal of your College in the relevant revised UGC scales(1996) in terms of G.O.No.118 and 117-Edn(CS) dated 6.2.1993 read with G.O.No.133 -Edn(CS) dated 20.01.97, G.O.No.137-Edn(CS) dated 17.01.97, G.O. No. 371 -Edn(CS) dated [illegible] 1995, G.O.No.72-Edn(CS) Edn(CS) dated 12.01.99 and G.O. No. 195-Edn(CS) dt. 1.2.2000(sunching effect).

The date of increment of a Teacher/Librarian will be determined by the period of which he/she is granted leave without pay in any year.

In this connection it may please be noted that the Teachers/Librarian(s)/Asstt.Librarian(s) drawing pay in this revised scale (i.e. [illegible] UGC scale of pay 1996) must notify on completion of 10 years of age.

Necessary adjustment on account of ad-hoc payment, if any, will be made against the claims admissible in terms of this pay fixation. The net amount after such adjustment will be disbursed.

If it is eventually found that payment of account this pay fixation has been made wrongly for any reason in excess of the admissible amount, such excess payment, if any, shall be recovered from the future claims of the Teacher(s)/Librarian(s)/Asstt.Librarian(s) concerned.

The receipt of this letter may please be acknowledged.

Encl.: As stated above.

Dilip Kumar Sarkar
for Director of Public Instruction, W.B.
23/3/01

No. _____ Dated, the _____ 2001

Copy with enclosure forwarded to:
1. [illegible] Director of [illegible]
2. [illegible] Bagan College, [illegible] Lake, Kolkata-9.
3. Regional Education Officer, [illegible] Bhavan, P.O.&Dist. Jalpaiguri, PIN-735101.

For Director of Public Instruction, W.B.

Attested:
Principal
Vidyasagar College
Kolkata

[illegible] 3/3-[illegible] 11.3.2001

[illegible] Vidyamandir College, Cal - 6

[illegible]	Name and Designation	Emoluments a)Basic Pay as on [illegible] b)D.A. at Rs.[illegible] c)1st & 2nd I.R. d)[illegible] of existing basic pay	Stage of [illegible]	a)Stage not above max in revised scale b)Stagnation not in the revised scale for every 3 increments in the existing scale	Advance increment for a Ph.D/ M.Lit. Degree taking place on or after 1.1.96	Step up in fixed in the revised scale b)Stage of pay fixed	a)Year of completion of 3yrs of service in lecturer/Reader Gr. /Reader Gr. II post in position on 1.1.96 or before. b) Pay	Date of [illegible]
1	2	3	4	5	6	7	8	9
1.	Dr. Nirmal Debnath Lect in Zoology(21.12.1994) at Dhanlakhali Mahavidyalaya	His pay was fixed at Rs.9160/- Vidyamandir with dt. of increment on 1/1 of every	-	-	-	a)Rs.9175/- b)Rs.8000-13500/- c)21.12.1999.	-	21.12.1986 & 1.1.96.

Attested
President 28/3/2001
Principal
Vidyamandir College
Kolkata-700006

Attested
Principal
Vidyamandir College
Kolkata

for Director of Public Instruction
West Bengal. 30/3/01

Government of West Bengal
Education Directorate
Bikash Bhawan, Salt Lake, Kolkata-91.

No. 551 -UGC. Dated Kolkata, the 13/03/07

AP-255/UGC/99(Pt.-3)

From : The Director of Public Instruction, West Bengal.

To : The Principal / Teacher-in-Charge,
Vidyasagar College

39, Sankar Ghosh Lane, Kolkata - 6

Sub : Fixation of pay of the Teacher(s) including the Principal of the college in the revised U.G.C. Scale, 1996.

.....

Sir/Madam,

With reference to the subject and the correspondence resting with the letter No. V.C./Pay fix./2007/2, dated 02/02/07

please find enclosed a statement showing the fixation of pay of 3 (Three) Teacher(s) including the Principal of your college in the relevant revised U.G.C. scale (1996) in terms of G.O.No.118-Edn-(CS), dated 04.8.1999 read with G.O. No.133-Edn(CS), dt. 29.01.1990; No.587-Edn(CS), dt. 21.5.1990; G.O. No.376-Edn(CS), dt. 30.05.1995; G.O. No.78-Edn(CS), dt. 17.1.1997; No.63-Edn(CS), dt. 12.1.1999 and No.191-Edn(CS), dt. 11.8.2000 (teaching officer) and No.629-Edn(CS), dt. 12.5.2000.

The date of increment of a teacher will be deferred by the period of which he/she is granted leave without pay in any year.

In this connection, it may please be noted that the teacher(s) drawing pay in this revised scale (i.e. in the new U.G.C. scale of pay, 1996) must retire on completion of 60 years of age.

Necessary adjustment on account of excess payment, if any, will be made against the claims admissible in terms of this pay fixation. The net amount after such adjustment shall be disbursed.

If it is eventually found that payment on account of this pay fixation has been made wrongly for any reason in excess of the admissible amount, such excess payment, if any, shall be recovered from the future claims of the teacher(s) concerned.

The receipt of this letter may please be acknowledged.

Yours faithfully,

Encls : As stated above.

for Director of Public Instruction,
West Bengal.

No. 551 /1(1)UGC Dated Kolkata, the 13/03/07

Copy forwarded for information and necessary action to the :-
1. Joint Director of Public Instruction (PSI), West Bengal.
2. Pay Packet Cell, College Section, Education Directorate, West Bengal.
3. Joint Director of Public Instruction(P&S), West Bengal.
4. Dy. Regional Education Officer & Ex-Officio Dy. Director of Public Instruction, West Bengal, Jalpaiguri Division, 'Swapnakhi Bhawan', P.O. & Dist. Jalpaiguri, PIN-735 101.

for Director of Public Instruction,
West Bengal.

BK/14.3.07

Enclosure to D.P.I., W.B., Memo No. 551 - UGC
AP-255 UGC/99(Pt.-3) UGC

STATEMENT SHOWING FIXATION OF PAY OF TEACHER(S) INCLUDING THE PRINCIPAL OF

In terms of G.O.No.118-Edn(CS) dt.04.08.1999 read with G.O.No.133-Edn(CS) dt.30.05.1996, No.78-Edn(CS) dt. 17.01.1997, No.191-Edn(CS) dt.12.08.2000 and No.629-Edn(CS) dt. 12.05.2000.

Sl. No.	Name and Designation	Existing Pay as on 1.1.96 in the existing scale 1996	Date of Increment in the existing scale	Pay fixed in the revised scale	Date of next increment
1	2	3	4	5	6
1.	Smt. Sunita Das Lect. in Botany Date of Apptt. 17/11/2006	-	-	a) Rs.8,000/- b) Rs.8000-13500/- c) 17/11/2006	17/11/07 & so on
2.	Smt. Indrani Sarkar Lect. in Zoology Date of Apptt. 16/11/2006	-	-	a) Rs.8,000/- b) Rs.8000-13500/- c) 16/11/2006	16/11/07 & so on
3.	Smt. Jhuma Halder Lect. in Geography Date of Apptt. 01/08/06	-	-	a) Rs.8,000/- b) Rs.8000-13500/- c) 01/08/2006	01/08/07 & so on

For Director of Public Instruction,
West Bengal.

BK/13/03/07.

GOVERNMENT OF WEST BENGAL
EDUCATION DIRECTORATE
BIKASH BHAVAN, BIDHANNAGORE, KOLKATA - 700 091

Memo No. 2005 -UGC.....
4P - 255 - UGC/09 (Part-I)

Dated, Kolkata, the 09.07.2015

From : The Director of Public Instruction, West Bengal

To : The ~~Teacher-in-charge~~/Principal
Vidyasagar College
39, Sankar Ghosh Lane,
Kolkata -700006.

Sub: Fixation of pay in the revised pay structure w.e.f. 01.01.2006 in respect of ~~the~~ eight TEACHERS/~~LIBRAIANS/ASSISTANT LIBRARIANS/PHYSICAL INSTRUCTORS~~ ~~including Principale~~ of the State aided non-Govt. Colleges.

With reference to the subject and the correspondence(s) made by the College Authority in their Letter No. VC/P.F/T.S/2015/10, 11, 12, 13, 14, 16, 17 & 18 dated 28.04.2015 please find enclosed a Statement showing the Fixation of Pay of 08 (Eight) TEACHERS/~~LIBRAIANS/ASSISTANT LIBRARIANS/PHYSICAL INSTRUCTORS including Principal~~ of your College in the relevant revised pay structure w.e.f. 2006 in terms of G.O. Nos.133-Edn (CS) dated 29.01.1980, No.587-Edn(CS) dated 21.05.1990, No.374-Edn(CS) dated 30.05.1995, No.183-Edn(CS) dated 30.05.1996, No.63-Edn-(CS) dated 12.01.1999, No.72-Edn(CS) dated 17.01.1997, No.118-Edn(CS) dated 04.02.1999, No.195-Edn(CS) dated 11.02.2000, No.629-Edn (CS) dated 12.05.2000, No.677-Edn.(CS), dated 29.10.2006, No.253-Edn.(CS), dated 07.04.2009, No 533-Edn(CS), dated 25.08.2009, No 534-Edn(CS), dated 28.08.2009, read with Corrigendum No. 609-Edn(CS), dated 24.09.2009, No 625-Edn (CS) dated 13.10.2009 and No.733-Edn (CS), dated 17.11.2009, No.920-Edn(CS), dated 31.12.2012, No 558-Edn(CS) dated 14.06.2013

The date of periodical increment of a incumbents will be governed by the provisions as laid down in the Finance Department's Memorandum No. 2728-F, dated 7th April, 2009 in case of leave without pay granted by the College Authority.

Necessary adjustment on account of ad-hoc payment and interim relief as the case may be, if any, will be made against the claims admissible in terms of this pay fixation. The net amount after such adjustment will be disbursed. If it is eventually found that payment on account of this pay fixation has been made wrongly for any reason what so ever in excess of the admissible amount, such excess payment, if any, will be recovered from the future claims of the incumbent(s) concerned.

The receipt of this letter may kindly be acknowledged.

for Director of Public Instruction
West Bengal

Encl: As stated above.

~~Memo No. 2005 -(11)-UGC~~

~~Dated, Kolkata, the 09.07.2015.~~

~~Copy forwarded for information and necessary action to:~~

1. ~~Jt. D.P.I. - Pay Packet Section, Education Directorate, West Bengal, Bikash Bhavan, Bidhannagore, Kolkata -700 091~~

2. ~~Dy. Regional Education Officer & Ex-Officio Joint Director of Public Instruction, West Bengal, Jalpaiguri Division, MEENAKSHI BHAVAN, P.O. & Dist.- Jalpaiguri, PIN - 735-101.~~

~~for Director of Public Instruction~~
~~West Bengal~~

Enclosure to D.P.I. WB's Memo No 2005 UGC

Dated, Kolkata, the 09.07.2015

STATEMENT OF FIXATION OF PAY OF THE FOLLOWING TEACHERS OF
Vidyasagar College, Kolkata

TERMS OF G.O. No. 133-Edn.(CS) dated 29.01.1980, No.587-Edn(CS) dated 21.05.1990, No.374-Edn(CS) dated 30.05.1995, No.183-Edn(CS) dated 30.05.1996, No.63-Edn.(CS) dated 12.01.1999, No.72-Edn(CS) dated 17.01.1997, No.116-Edn(CS) dated 04.02.1999, No.[illegible]-Edn(CS) dated 11.05.2000, No.629-Edn.(CS) dated 12.05.2000, No.677-Edn.(CS), dated 29.10.2008, No.253-Edn.(CS), dated 07.04.2009, No.533-Edn(CS), dated 28.08.2009, No.534-Edn(CS), dated 28.08.2009, read with Corrigendum No. 609-Edn(CS), dated [illegible].09.2009, No.675-Edn.(CS) dated 13.10.2009 and No.733-Edn.(CS), dated 17.11.2009

S. No.			Date of option (not applicable to those who have joined on or after 01.01.2006)	Length of service as on 01.01.06 in Lecturer / Lecturer (Sr. Gr.) / Reader				Remarks
	A	a) Name b) Designation c) Date of Joining			a) Existing pre-revised scale of pay b) Basic Pay on 01.01.2006 c) Date of Increment	a) Pay Band applicable in the revised pay structure b) Academic Grade Pay	a) Revised Band Pay (As per Fitment Table) b) Academic Grade Pay c) Revised Basic Pay (a+b) d) w.e.f. e) Re-designated as f) Date of next increment	
	(1)	(2)	(3)	(4)	(5)	(6)	(7)	(8)
	B	a) Name b) Designation c) Date of Joining	a) Date of promotion/placement under CAS & designation b) Pre-revised Scale in reference to (a) above c) Date of Option to get the fixation benefit in reference to (a) above.		Revised Pay Structure as applicable a) Pay Band b) Academic Grade Pay	Pay Initially fixed a) with effect from b) Pay in the Pay Band c) Academic Grade Pay d) Revised Basic pay	Pay Finally fixed a) with effect from b) Pay in the Pay Band c) Academic Grade Pay d) Revised Basic pay (b+c) e) Date of next increment	Remarks
	(1)	(2)	(3)		(4)	(5)	(6)	(7)
1	A	a) Dr. Suman Majumder b) Assistant Prof. in Bengali c) 23.12.2014.	N.A.	N.A.	N.A.	a) Rs.15600 – 39100/- b) Rs.6000/-	a) Rs.15,600/- b) Rs.6000/- c) Rs.21,600/- d) 23.12.2014 e) N/A f) 01.07.2015 & 1/7 of every next year.	He was appointed to such post in the Deptt. of Bengali of the college as fell vacant w.e.f. 01.01.07 following the retirement of Sri Tarun Kumar Ghosh from service. He was recommended for such appointment through letter No. 880-JCU/Recom/CSC/14 dt.26.11.14 of West Bengal College Service Commission. Ph.D. Degree awarded to him on 13.09.2012.
	B	NOT APPLICABLE						
2	A	a) Sri Ankur Bhowal b) Assistant Prof. in Zoology c) 02.01.2015.	N.A.	N.A.	N.A.	a) Rs.15600 – 39100/- b) Rs.6000/-	a) Rs.15,600/- b) Rs.6000/- c) Rs.21,600/- d) 02.01.2015 e) N/A f) 01.07.2016 & 1/7 of every next year.	He was appointed to such post of the Deptt. of Zoology of the college as fell vacant w.e.f. 01.11.07 following the retirement of Sri Sadhogopal Dhali from service. He was recommended for such appointment through letter no 958/CU/Recom/CSC/14 dt.26.12.14 of the aforesaid commission.
	B	NOT APPLICABLE						

Annexure to D.P.I., WB's Memo No.2005 - UGC.

Dated, Kolkata, the 09.07.2015

STATEMENT OF FIXATION OF PAY OF THE FOLLOWING TEACHERS OF
Vidyasagar College, Kolkata

Sl. No.								
	A	a) Name b) Designation c) Date of Joining	Date of option (not applicable to those who have joined on or after 01.01.2006)	Length of service as on 01.01.06 in Lecturer / Lecturer (Sl. Gr.) / Reader	a) Existing pre-revised scale of pay b) Basic Pay on 01.01.2006 c) Date of Increment	a) Pay Band applicable in the revised pay structure b) Academic Grade Pay	a) Revised Band Pay (as per Fitment Table) b) Academic Grade Pay c) Revised Basic Pay (a+b) d) w.e.f e) Re-designated as f) Date of next increment	Remarks
	(1)	(2)	(3)	(4)	(5)	(6)	(7)	(8)
	B	a) Name b) Designation c) Date of Joining	a) Date of promotion/placement under CAS & designation b) Pre-revised Scale in reference to (a) above c) Date of Option to get the fixation benefit in reference to (a) above.		Revised Pay Structure as applicable a) Pay Band b) Academic Grade Pay	Pay initially fixed a) with effect from b) Pay in the Pay Band c) Academic Grade Pay d) Revised Basic pay	Pay Finally fixed a) with effect from. b) Pay in the Pay Band c) Academic Grade Pay d) Revised Basic pay (b+c) e) Date of next increment	Remarks
	(1)	(2)	(3)		(4)	(5)	(6)	(7)
2.	A	a) Smt. Bratati Barik b) Assistant Prof. in English c) 09.03.2015	N.A.	N.A.	N.A.	a) Rs.15600 - 39100/- b) Rs.6000/-	a) Rs.15,600/- b) Rs.6000/- c) Rs.21,600/- d) 09.03.2015 e) N/A f) 01.07.2016 & 1/7 of every next year.	She was appointed to such post of the Deptt. of English of the college as fell vacant w.e.f. 01.12.2004 following the retirement of Sri Subrata Gangopadhyay from service. She was recommended for such appointment through letter no. 1374/CU/Recom/CSC/15 dt.12.2.15 of the commission.
	B	NOT APPLICABLE						
	A	a) Sri Shibaji Halder b) Assistant Prof. in Mathematics c) 10.03.2015.	N.A.	N.A.	N.A.	a) Rs.15600 – 39100/- b) Rs.6000/-	a) Rs.15,600/- b) Rs.6000/- c) Rs.21,600/- d) 10.03.2015 e) N/A f) 01.07.2016 & 1/7 of every next year.	He was appointed to such post of the Deptt. of Mathematics of the college as fell vacant w.e.f. 08.06.2006 following the resignation of Sri Sandip Jana from service. He was recommended for such appointment 'as an in-service candidate' through letter no. 1054/CU/Recom/CSC/15 dt.16.01.15 of the commission.
	B	NOT APPLICABLE						

For Director of Public Instruction, West Bengal

23/07/15

Government of West Bengal
EDUCATION DIRECTORATE
Bikash Bhavan, Salt Lake, Kolkata 700091

Memo No. 813 UGC
4P-25S-UGC-09(Pt.III)

Dated, Kolkata, the 15/07/2020

From : The Director of Public Instruction, West Bengal

To : The Principal/Vice-Principal/Teacher-in-Charge,
VIDYASAGAR COLLEGE,
39, SANKAR GHOSH LANE,
KOLKATA-700 006

Subject: *Fixation of Pay in the revised pay structure 2019 w.e.f. 01.01.2020 in respect of the teacher/ Librarian/ Graduate Laboratory Instructor/ non-teaching staff including Principal of the State-Aided Colleges.*

With reference to the subject and the correspondence(s) made by the College Authority in their Letter No. VC/PF/TS/2020/04 dated 29.06.2020 , please find enclosed statement showing the fixation of pay of SEVEN (7) staff members including the Principal/ Vice-Principal/ Teacher-in-Charge in the relevant revised pay structure **w.e.f. 01.01.2016 (Notionally) and 01.01.2020 (actually)** in terms of G.O Nos. **1306 Edn(U) dt 30/12/2019, 120 Edn(U) dt 03/02/2020 & 174 Edn(U) dt 14/02/2020 and 28 Edn(CS) dt 09/01/2020**,G.O. Nos.133-Edn (CS) dated 29.01.1980, No. 587-Edn(CS) dated 21.05.1990, No.374-Edn(CS) dated 30.05.1995, No.183-Edn(CS) dated 30.05.1996, No.63-Edn-(CS) dated 12.01.1999, No.72-Edn(CS) dated 17.01.1997, No.118-Edn(CS) dated 04.02.1999, No.195-Edn(CS) dated 11.02.2000, No.629-Edn (CS) dated 12.05.2000, No.677-Edn.(CS), dated 29.10.2008, No.253-Edn.(CS), dated 07.04.2009, No.533-Edn(CS), dated 28.08.2009, No.534-Edn(CS), dated 28.08.2009, read with Corrigendum No. 609-Edn(CS), dated 24.09.2009, No.625-Edn.(CS) dated 13.10.2009 and No.733-Edn (CS), dated 17.11.2009, No.920-Edn.(CS), dated 31.12.2012, No- ED-103/2013 dt. 18/02/2013, No. 34 Edn (CS) dt 11.01.2013, 558 Edn(CS) dated 14.06.2013, 275 - ED(A) dt. 24.04.2013, ED-293/2013 dt. 07.05.2013, 922 Edn(CS) dt. 14/12/2014, 951 Edn (CS) 06.10.2015, 892 Edn (U) dt.04.11.2016, 896 Edn (U) dt.08.11.2016, 986-ED/2016 dt. 24.11.2016 & 503 Edn (U) dt. 12.05.2017.

Necessary adjustment on account of ad-hoc payment and interim relief as the case may be, if any, will be made against the claims admissible in terms of this pay fixation. The net amount after such adjustment will be disbursed. If it is eventually found that payment on account of this pay fixation has been made wrongly for any reason whatsoever in excess of the admissible amount, such excess payment, if any, will be recovered from the future claims of the incumbent(s) concerned.

The receipt of this letter may be kindly acknowledged.

27/07/2020 *for Director of Public Instruction, West Bengal*

Memo. No. 813/1(4)/ UGC

Dated, Kolkata, the 15/07/2020

Copy forwarded for information and necessary action to-

1. Executive Director, Department of Education, GTA, Lowis Jubilee Complex, Darjeeling
2. Jt. DPI, PPS, Education Directorate, Bikash Bhavan, Salt Lake, Kolkata 700091
3. Deputy Regional Education Officer, Jalpaiguri Division. REO, Jalpaiguri Division, Pahari Para, Opposite Municipal Primary School, Ward No.6, P.O & District: Jalpaiguri
4. Office copy

for Director of Public Instruction, West Bengal

Scanned with CamScanner

VIDYASAGAR COLLEGE, KOLKATA-700 006 IN TERMS OF G.O. MENTIONED PREFACE

Sl. No.	Name, Designation, Date of joining etc	Pay fixed in the Pre-revised Pay (at on 31.12.2015)/ date of joining upto 31.12.2019	Pay to be fixed in the revised Pay Structure	Pay to be fixed in the revised Pay Structure for obtaining M.Phil/Ph.D while in Service/ at date of joining on of after 01/01/2016	Pay to be fixed in the revised Pay Structure for CAS on or after 01/01/2016	REMARKS
	a) Name b) Designation c) Date of Joining* i) Present College ii) Previous College (if any) d) Date of M.Phil./Ph.D. e) Date of Birth	a) Scale of Pay b) Basic Pay c) Academic Grade Pay (AGP) d) Basic Pay (fixed) e) w.e.f f) Date of next increment	a) applicable Level in the Pay Matrix b) Pre-revised Basic Pay x 2.57 (round off to nearest rupee) c) applicable Cell in the Pay Matrix d) Revised Basic Pay as on 01.01.2016 or on the date of joining if after 01.01.2016 e) Date of effect f) Pay as on 1.1.2020 g) Date of next increment	a) Date of M.Phil./Ph.D. b) Applicable Level in the Pay Matrix c) Applicable Cell in the Pay Matrix d) Revised Basic Pay e) w.e.f f) Pay as on 1.1.2020 g) Date of next increment	a) Date of Promotion under CAS b) Designated as c) Revised Basic Pay for Promotion d) Applicable Level in the Pay Matrix e) Applicable Cell in the Pay Matrix f) w.e.f g) Pay as on 1.1.2020 h) Date of next increment	
(1)	(2)	(3)	(4)	(5)	(6)	
1	a) DR. SUBHAMOY GHATAK b) Asstt. Prof. in Physics (Stage-I) c) D.O.J.: 23.12.2019 i) at this college ii) N.A. d) Ph.D. on : 29.09.2014 e) D.O.B.: 12.01.1986	a) Rs.15600-39100/- b) Rs.18,850/-(Rs.15,600/-+3250/-for Ph.D) c) Rs.6000/- d) Rs.24,850/- e) 23.12.2019 f) 01.07.2020 & so on Vice Dr. Sushil Kumar Sarkar retired R.P. no. 95(Gen)	N.A.	a) Ph. D. :on 29.09.2014 b) 10 c) 6 d) Rs.66,800/-(Notionally) e) 23.12.2019 f) Rs.66,800/-(actually) g) 01.07.2020 & so on.	N.A.	N.A.
2	a) DR. SUMIT MANDAL b) Asstt. Prof. in Physics(Stage-I) c) D.O.J.: 23.12.2019 i) at this College ii)N.A d) Ph.D. on : 18.04.2016 e)D.O.B.: 03.10.1984	a) Rs.15600-39100/- b) Rs.18,850/-(Rs.15,600/-+3250/-for Ph.D) c) Rs.6000/- d) Rs.24,850/- e) 23.12.2019 f) 01.07.2020 & so on. Vice Dr. Sukanya Dasgupta retired. R.P. No. 95 (Gen)	N.A.	a) Ph. D. :on 18.04.2016 b) 10 c) 6 d) Rs.66,800/-(Notionally) e) 23.12.2019 f) Rs.66,800/-(actually) g) 01.07.2020 & so on.	N.A.	N.A.
3	a) DR. SAGATA MONDAL b) Asstt. Prof. in Zoology (Stage-I) c) D.O.J.: 02.12.2019 i) at this College ii)N.A. d) Ph.D : 29.11.2013 e)D.O.B.: 10.01.1983	a) Rs.15600-39100/- b) Rs.18,850/-(Rs.15,600/-+3250/-for Ph.D) c) Rs.6000/- d) Rs.24,850/- e) 02.12.2019 f) 01.07.2020 & so on Vice Dr. Gobinda Chandra Sadhukhan resigned R.P. No. 97 (ST)	N.A.	a) Ph. D. :on 29.11.2013 b) 10 c) 6 d) Rs.66,800/-(Notionally) e) 02.12.2019 f) Rs.66,800/-(actually) g) 01.07.2020 & so on.	N.A.	N.A.
4	a) DR. SANOYAZ SEKH b) Asstt. Prof. in Botany (Stage-I) c) D.O.J.: 09.09.2019 i) at this College ii)N.A. d) Ph.D : 27.06.2019 e)D.O.B.: 02.01.1989	a) Rs.15600-39100/- b) Rs.18,850/-(Rs.15,600/-+3250/-for Ph.D) c) Rs.6000/- d) Rs.24,850/- e) 09.09.2019 f) 01.07.2020 & so on. Vice Dr. Susmita Das resigned. R.P. No. 99 (OBC-A)	N.A.	a) Ph. D. :on 27.06.2019 b) 10 c) 6 d) Rs.66,800/-(Notionally) e) 09.09.2019 f) Rs.66,800/-(actually) g) 01.07.2020 & so on.	N.A.	N.A.

R. Dutta 27/07/2020 for Director of Public Instruction, West Bengal

Akm

Co. P.T.

Scanned with CamScanner

STATEMENT OF FIXATION OF PAY OF THE MEMBERS OF VIDYASAGAR COLLEGE, KOLKATA-700 006 IN TERMS OF G.Os MENTIONED PREPAGE

Sl. No	Name, Designation, Date of joining etc	Pay fixed in the Pre-revised Pay (as on 31.12.2015)/ date of joining upto 31.12.2019	Pay to be fixed in the revised Pay Structure	Pay to be fixed in the revised Pay Structure for obtaining M.Phil/Ph.D while in Service/ at date of joining on of after 01/01/2016	Pay to be fixed in the revised Pay Structure for CAS on or after 01/01/2016	REMARKS
	a) Name b) Designation c) Date of joining* i) Present College ii) Previous College (if any) d) Date of M.Phil./Ph.D e) Date of Birth	a) Scale of Pay b) Band Pay c) Academic Grade Pay (AGP) d) Basic Pay (bre) e) w.e.f f) Date of next increment.	a) Applicable Level in the Pay Matrix b) Pre-revised Basic Pay x 1.57 (round off to nearest rupee) c) applicable Cell in the Pay Matrix d) Revised Basic Pay as on 01.01.2016 or on the date of joining if after 01.01.2016 e) Date of effect f) Pay as on 1.1.2020 g) Date of next increment	a) Date of M.Phil./Ph.D. b) Applicable Level in the Pay Matrix c) Applicable Cell in the Pay Matrix d) Revised Basic Pay e) w.e.f f)) Pay as on 1.1.2020 g) Date of next increment	a) Date of Promotion under CAS b) Designated as c) Revised Basic Pay for Promotion d)Applicable Level in the Pay Matrix e) Applicable Cell in the Pay Matrix f) w.e.f. g) Pay as on 1.1.2020 h) Date of next Increment	
(1)	(2)	(3)	(4)	(5)	(6)	
1	a) MD. WASIM REJA b) Asstt. Prof. in Pol. Science (Stage-I) c) D.O.J.: 13.09.2019 i) at this college ii) N.A. d) M.Phil : 24.08.2018 e) D.O.B.: 01.01.1989	a) Rs.15600-39100/- b) Rs.16,900/-(Rs.15,600/-+1300/-for M.Phil) c) Rs.6000/- d) Rs.22,900/- e) 13.09.2019 f) 01.07.2020 & so on. Vice Subrata Chatterjee died. R.P. no. 15(OBC-A)	N.A.	a) M.Phil on 24.08.2018 b) 10 c) 1 d) Rs.61,200/-(Notionally) e) 13.09.2019 f) Rs.61,200/-(actually) g) 01.07.2020 & so on.	N.A.	N.A.
2	a) SRI BISHNU PADA PAL b) Asstt. Prof. in Pol. Sanskrit (Stage-I) c) D.O.J.: 02.12.2019 i) at this college ii) N.A. d) M.Phil : 12.05.2018 e) D.O.B.: 03.04.1991	a) Rs.15600-39100/- b) Rs.16,900/-(Rs.15,600/-+1300/-for M.Phil) c) Rs.6000/- d) Rs.22,900/- e) 02.12.2019 f) 01.07.2020 & so on. Vice Dr. Sukriti Lahiri retired. R.P. no. 100(Gen)	N.A.	a) M.Phil on 12.05.2018 b) 10 c) 3 d) Rs.61,200/-(Notionally) e) 02.12.2019 f) Rs.61,200/-(actually) g) 01.07.2020 & so on.	N.A.	N.A.
3	a) SMT. UJJWALA MURMU b) Asstt. Prof. in Zoology (Stage-I) c) D.O.J.: 04.12.2019 i) at this College ii) N.A. d) NIL e)D.O.B.: 31.01.1986	a) Rs.15600-39100/- b) Rs.15,600/- c) Rs.6000/- d) Rs.21,600/- e) 04.12.2019 f) 01.07.2020 & so on. Vice Dr. Sheela Roy retiredd. R.P. No. 93 (ST)	a) 10 b) Rs.55,512/- c) 01 d) Rs.57,700/-(Notionally) e) 04.12.2019 f) Rs.57,700/-(actually) g) 01.07.2020 & so on.	N.A.	N.A.	N.A.

Akm

27/07/2020

for Director of Public Instruction, West Bengal

Scanned with CamScanner

GOVERNMENT OF WEST BENGAL
Higher Education Directorate
Bikash Bhavan, Bidhannagore, Kolkata – 700 091

No. 1837 – UGC
4P- 255-UGC /09(Pt.-III)

Dated, Kolkata, the 12/07/2017.

From : The Director of Public Instruction,
West Bengal.

To : The Principal,
Vidyasagar College,
39, Sankar Ghosh Lane,
Kolkata – 700 006.

Sub : Fixation of pay in the revised pay structure w.e.f. 01.01.2006 in respect of ten newly appointed TEACHERS ~~/ LIBRARIANS / ASSISTANT LIBRARIANS / PHYSICAL INSTRUCTORS including Principals~~ of the State aided non-Govt. Colleges.

Ref. : Letter Nos. V.C/P.F/T.S/2017/04, dated 04/05/17, 26/04/17, 28/04/17, 02/05/17, 04/05/17, 27/04/17, 28/04/17, & 02/05/2017 of the college.

In reference to the above, please find enclosed a Statement showing the Fixation of Pay of ten newly appointed TEACHERS ~~/ LIBRARIANS / ASSISTANT LIBRARIANS/ PHYSICAL INSTRUCTORS INCLUDING Principal~~ of your College in the relevant revised pay structure w.e.f. 2006 in terms of G.O. Nos.133-Edn (CS) dated 29.01.1980, No.587-Edn(CS) dated 21.05.1990, No.374-Edn (CS) dated 30.05.1995, No.183-Edn (CS) dated 30.05.1996, No.63-Edn (CS) dated 12.01.1999, No.72-Edn (CS) dated17.01.1997, No.118-Edn (CS) dated 04.02.1999, No.195-Edn (CS) dated 11.02.2000, No.629-Edn (CS) dated 12.05.2000, No.677-Edn (CS) dated 29.10.2008, No.253-Edn (CS) dated 07.04.2009, No.533-Edn (CS) dated 28.08.2009, No.534-Edn (CS) dated 28.08.2009, read with Corrigendum No.609-Edn (CS) dated 24.09.2009, No.625-Edn (CS) dated 13.10.2009 and No.733-Edn (CS) dated 17.11.2009, No.920-Edn (CS) dated 31.12.2012, No.558-Edn (CS) dated 14.06.2013, 951-Edn(CS) dt. 06.10.2015, 892-Edn(U) dt. 04.11.2016, 896-Edn(U) dt. 08.11.2016, 986-ED/2016 dt. 24.11.2016 and ED-1009/2016/ED-985/16 dated 15.12.2016, 503-Edn(U) dated 12.5.2017.

The date of periodical increment of the incumbents will be governed by the provisions as laid down in the Finance Department's Memorandum No.2728-F dated 7th April, 2009 in case of leave without pay granted by the College Authority.

Necessary adjustment on account of ad-hoc payment and interim relief as the case may be, if any, will be made against the claims admissible in terms of this pay fixation. The net amount after such adjustment will be disbursed. If it is eventually found that payment on account of this pay fixation has been made wrongly for any reason what so ever in excess of the admissible amount, such excess payment, if any, will be recovered from the future claims of the incumbents(s) concerned.

The receipt of this letter may kindly be acknowledged.

Enclo : As stated above.

For Director of Public Instruction,
West Bengal

~~Dated, Kolkata, the 12/07/2017.~~

~~No. 1837 /1(1) – UGC~~

~~Copy forwarded for information and necessary action to the :~~

1. ~~The Jt. Director of Public Instruction (PPS), West Bengal, Bikash Bhavan, 8th Floor, Bidhannagore, Kolkata – 700 091.~~
2. ~~Deputy Regional Education Officer & Ex-Officio Deputy Director of Public Instruction, West Bengal, Jalpaiguri Division, MEENAKSHI BHAVAN, P.O. & Dist. Jalpaiguri, Pin – 735 101.~~

~~For Director of Public Instruction,
West Bengal.~~

STATEMENT OF FIXATION OF PAY OF THE FOLLOWING TEN NEWLY TEACHER(S)/LIBRARIAN(S)/ASSISTANT LIBRARIAN(S)/PHYSICAL INSTRUCTOR(S) INCLUDING THE PRINCIPAL OF VIDYASAGAR COLLEGE, KOLKATA IN TERMS OF GOs MENTIONED PREPAGE

Sl. No.	a) NAME b) DESIGNATION after revision on or after 1.1.06 & AGP c) DATE OF JOINING d) Date of award of Ph.D./M.Phil/OHQ	a) DATE OF EFFECT of Placement/Promotion/Fresh Appointment as Asstt. Prof. (formerly Lect. (Sr. Scale /Sel. G) /Reader/ Associate Professor/Principal b) AGP after Placement/Promotion/Fresh Apot c) DATE OF OPTION for fixation benefit either straighway(date of effect) or 1/7 of particular year	Prior to Placement/Promotion /Fresh Appointment /award of Increments for Ph.D./M.Phil/OHQ, if any a) Pay Band b) Band Pay c) AGP d) Revised Basic Pay (b+c) e) w.e.f./on	Adv. Incr. for Ph.D./ M.Phil/ OHQ, if admissible (vide GO No. 892-Edn(U) dt. 4.11.2016, 896-Edn(U) dt. 6.11.2016) Rs.....x..... =Rs..... for	Pay fixed after Placement/Promotion/Fresh Appointment/ Award of Increments for Ph.D./M.Phil/OHQ, if admissible		
					INITIALLY FIXED a) Pay Band b) Band Pay c) AGP d) Revised Basic Pay (b+c) e) w.e.f./on	FINALLY FIXED a) Pay Band b) Band Pay c) AGP d) Revised Basic Pay (b+c) e) w.e.f./on	a) Re-designated as b) Date of next increment(DNI) c) Remarks
(1)	(2)	(3)	(4)	(5)	(6)	(7)	(8)
1.	a) Sri Soumitra Bairagi b) Assistant Prof.(Stage-I) in Philosophy with A.G.P. – Rs.6000/- c) 26/11/2016 d) Nil. Vice Sri Rabindra Nath Das retired from service w.e.f. 01.11.1993. (RP No. 10)	a) 26.11.2016 b) Rs.6000/- c) N.A.	a) Rs.15600-39100/- 37400 – 67000/- b) N.A. c) d) e)	N.A.	a) Rs.15600-39100/- b) N.A. c) d) e)	a) Rs.15600-39100/- b) Rs.15,600/- c) Rs.6000/- d) Rs.21,600/- e) 26/11/2016	a) N.A. b) 1/7/2017 & 1/7 of e.y. c) His candidature for the appointment in the college was recommended by The West Bengal College Service Commission through their Memo.No.201/PHIL/C/CU/Recom/CSC/16 dt. 27.09.2016.
2.	a) Ms. Sulekha Kumari b) Assistant Prof.(Stage-I) in Hindi with A.G.P. – Rs.6000/- c) 29/11/2016 d) N.A Vice Sri Iswari Prasad Tiwari retired from service w.e.f. 03.01.1998. (RP No. 38)	a) 29.11.2016 b) Rs.6000/- c) N.A.	a) Rs.15600-39100/- 37400 – 67000/- b) N.A. c) d) e)	N.A.	a) Rs.15600-39100/- b) N.A. c) d) e)	a) Rs.15600-39100/- b) Rs.15,600/- c) Rs.6000/- d) Rs.21,600/- e) 29/11/2016	a) N.A. b) 1/7/2017 & 1/7 of e.y. c) Her candidature for the appointment in the college was recommended by the aforesaid Commission through their Memo.No.754/Hindi/CU/Recom/CSC/16 dt. 21.11.2016.
3.	a) Dr. Subhadeep Ganguly. b) Assistant Prof.(Stage-I) in Physiology with A.G.P. – Rs.6000/- c) 01/12/2016 d) 16.09.2013 (i.e. the date of award of his Ph.D. degree) Vice Sri Atish Kumar Chattopadhyay resigned w.e.f. 19.11.2006. (RP No. 73)	a) 01.12.2016 b) Rs.6000/- c) N.A.	a) Rs.15600-39100/- 37400 – 67000/- b) N.A. c) d) e)	Rs.3250/- (i.e. Rs.650/- X 5)	a) Rs.15600-39100/- b) N.A. c) d) e)	a) Rs.15600-39100/- b) Rs.18,850/-(Rs.15600 + Rs.3250/-) c) Rs.6000/- d) Rs.24,850/- e) 01/12/2016	a) N.A. b) 1/7/2017 & 1/7 of e.y. c) His candidature for the appointment in the college was recommended by the aforesaid Commission through their Memo.No.106/Physio/CU/Recom/CSC/16 dt. 20.09.2016.

Contd.....P/3.

Enclosure to DPI,WB's Memo No. 1837 -UGC

Dated, Kolkata, 12/07/2017

STATEMENT OF FIXATION OF PAY OFTHE FOLLOWING TEN NEWLY TEACHER(S)/LIBRARIAN(S)/ASSISTANT LIBRARIAN(S)/PHYSICAL INSTRUCTOR(S) INCLUDING THE PRINCIPAL OF VIDYASAGAR COLLEGE, KOLKATA.
IN TERMS OF GOs MENTIONED PREPAGE

(1)	(2)	(3)	(4)	(5)	(6)	(7)	(8)
4.	a) Mr. Tashi Phuntsok b) Assistant Prof. in Economics (Stage-I) & A.G.P.– Rs.6000/- c) 01/12/2016 d) 05.12.2011 (i.e. the date of award of his M.Phil Degree) Vice Sri Amit Kundu resigned w.e.f. 27.01.2007. (RP No. 66)	a) 01.12.2016 b) Rs.6000/- c) N.A.	a) Rs.15600-39100/- 37400 – 67000/- b) N.A. c) d) e)	Rs.1300/- (i.e. Rs.650/- X 2)	a) Rs.15600-39100/- b) N.A. c) d) e)	a) Rs.15600-39100/- b) Rs.16,900/-(Rs.15600 + Rs.1300/-) c) Rs.6000/- d) Rs.22,900/- e) 01/12/2016	a) N.A. b) 1/7/2017 & 1/7 of e.y. c) His candidature for the appointment in the college was recommended by the aforesaid Commission through their Memo.No.460/Eco/CU/Recom/CSC/16 dt. 28.10.2016.
5.	a) Ms. Neelufar Khan b) Assistant Prof. in Philosophy (Stage-I) & A.G.P.– Rs.6000/- c) 01/12/2016 d) 29.11.2013 (i.e. the date of award of her M.Phil Degree) Vice Dr. Upal Gupta retired from service w.e.f. 01.04.2013. (RP No. 92)	a) 01.12.2016 b) Rs.6000/- c) N.A.	a) Rs.15600-39100/- 37400 – 67000/- b) N.A. c) d) e)	Rs.1300/- (i.e. Rs.650/- X 2)	a) Rs.15600-39100/- b) N.A. c) d) e)	a) Rs.15600-39100/- b) Rs.16,900/-(Rs.15600 + Rs.1300/-) c) Rs.6000/- d) Rs.22,900/- e) 01/12/2016	a) N.A. b) 1/7/2017 & 1/7 of e.y. c) Her candidature for the appointment in the college was recommended by the aforesaid Commission through their Memo.No.136/Philo/CU/Recom/CSC/16 dt. 22.09.2016.
6.	a) Sri Animesh Bose b) Assistant Prof. in Botany (Stage-I) & A.G.P.– Rs.6000/- c) 02/12/2016 d) N.A. Vice Sri Sajal Kumar Chakraborty retired from service w.e.f. 01.07.2002. (RP No. 57)	a) 02.12.2016 b) Rs.6000/- c) N.A.	a) Rs.15600-39100/- 37400 – 67000/- b) N.A. c) d) e)	N.A.	a) Rs.15600-39100/- b) N.A. c) d) e)	a) Rs.15600-39100/- b) Rs.15600/- c) Rs.6000/- d) Rs.21600/- e) 02/12/2016	a) N.A. b) 1/7/2017 & 1/7 of e.y. c) His candidature for the appointment in the college was recommended by the aforesaid Commission through their Memo.No.785/Botany/CU/Recom/CSC/16 dt. 22.11.2016.
7.	a) Dr. Kotisree Lahiri b) Assistant Prof. in Botany (Stage-I) & A.G.P.– Rs.6000/- c) 03/12/2016 d) 05.10.2010(i.e. the date of award of her Ph.D. Degree) Vice Sri Sudarshan Maji retired from service w.e.f. 01.12.2010. (RP No. 81)	a) 03.12.2016 b) Rs.6000/- c) N.A.	a) Rs.15600-39100/- 37400 – 67000/- b) N.A. c) d) e)	Rs.3250/- (i.e. Rs.650/- X 5)	a) Rs.15600-39100/- b) N.A. c) d) e)	a) Rs.15600-39100/- b) Rs.18,850/-(Rs.15600 + Rs.3250/-) c) Rs.6000/- d) Rs.24,850/- e) 03/12/2016	a) N.A. b) 1/7/2017 & 1/7 of e.y. c) Her candidature for the appointment in the college was recommended by the aforesaid Commission through their Memo.No.790/Botany/CU/Recom/CSC/16 dt. 22.11.2016.

P.T.O

Encl. : As stated above.

For Director of Public Instruction.

8.	a) Dr. Mousumi Das b) Assistant Prof. in Zoology (Stage-I) & A.G.P.– Rs.6000/- c) 30/12/2016 d) 14.11.2013(i.e. the date of award of her Ph.D. Degree) Vide GO No.144-HE/N/CS/10M-12/07 dt.21.02.2013. (RP No. 89)	a) 30.12.2016 b) Rs.6000/- c) N.A.	a) Rs.15600-39100/- 37400 – 67000/- b) N.A. c) d) e)	Rs.3250/- (i.e. Rs.650/- X 5)	a) Rs.15600-39100/- b) N.A. c) d) e)	a) Rs.15600-39100/- b) Rs.18,850/-(Rs.15600 + Rs.3250/-) c) Rs.6000/- d) Rs.24,850/- e) 30/12/2016	a) N.A. b) 1/7/2017 & 1/7 of e.y. c) Her candidature for the appointment in the college was recommended by the aforesaid Commission through their Memo.No.1283/Zoology/CU/Recom/CSC/16 dt. 28.12.2016.
9.	a) Mr. Rabiul Hoque b) Assistant Prof. in Zoology (Stage-I) & A.G.P.– Rs.6000/- c) 09/01/2017 d) N.A Vice Dr. Surya Sankar Panigrahi retired from service w.e.f. 01.01.2001. (RP No. 76)	a) 09.01.2017 b) Rs.6000/- c) N.A.	a) Rs.15600-39100/- 37400 – 67000/- b) N.A. c) d) e)	N.A.	a) Rs.15600-39100/- b) N.A. c) d) e)	a) Rs.15600-39100/- b) Rs.15600/- c) Rs.6000/- d) Rs.21600/- e) 09.01.2017	a) N.A. b) 1/7/2018 & 1/7 of e.y. c) His candidature for the appointment in the college was recommended by the aforesaid Commission through their Memo.No.1281/Zoology/CU/Recom/CSC/16 dt. 28.12.2016.
10.	a) Md.Golam Ambiya b) Assistant Prof. in Zoology (Stage-I) & A.G.P.– Rs.6000/- c) 09/01/2017 d) N.A Vice Sri Madhusudan De retired from service w.e.f. 01.03.2005. (RP No. 63)	a) 09.01.2017 b) Rs.6000/- c) N.A.	a) Rs.15600-39100/- 37400 – 67000/- b) N.A. c) d) e)	N.A.	a) Rs.15600-39100/- b) N.A. c) d) e)	a) Rs.15600-39100/- b) Rs.15600/- c) Rs.6000/- d) Rs.21600/- e) 09.01.2017	a) N.A. b) 1/7/2018 & 1/7 of e.y. c) His candidature for the appointment in the college was recommended by the aforesaid Commission through their Memo.No.1280/Zoology/CU/Recom/CSC/16 dt. 28.12.2016.

For Director of Public Instruction, West Bengal.

GOVERNMENT OF WEST BENGAL
Higher Education Directorate
Bikash Bhavan, Bidhannagore, Kolkata – 700 091

No. 1837 – UGC
4P- 255-UGC /09(Pt.-III)

Dated, Kolkata, the 12/07/2017.

From : The Director of Public Instruction,
West Bengal.

To : The Principal,
Vidyasagar College,
39, Sankar Ghosh Lane,
Kolkata – 700 006.

Sub : Fixation of pay in the revised pay structure w.e.f. 01.01.2006 in respect of ten newly appointed TEACHERS ~~/ LIBRARIANS / ASSISTANT LIBRARIANS / PHYSICAL INSTRUCTORS including Principals~~ of the State aided non-Govt. Colleges.

Ref. : Letter Nos. V.C/P.F/T.S/2017/04, dated 04/05/17, 26/04/17, 28/04/17, 02/05/17, 04/05/17, 27/04/17, 28/04/17, & 02/05/2017 of the college.

In reference to the above, please find enclosed a Statement showing the Fixation of Pay of ten newly appointed TEACHERS ~~/ LIBRARIANS / ASSISTANT LIBRARIANS/ PHYSICAL INSTRUCTORS INCLUDING Principal~~ of your College in the relevant revised pay structure w.e.f. 2006 in terms of G.O. Nos.133-Edn (CS) dated 29.01.1980, No.587-Edn(CS) dated 21.05.1990, No.374-Edn (CS) dated 30.05.1995, No.183-Edn (CS) dated 30.05.1996, No.63-Edn (CS) dated 12.01.1999, No.72-Edn (CS) dated17.01.1997, No.118-Edn (CS) dated 04.02.1999, No.195-Edn (CS) dated 11.02.2000, No.629-Edn (CS) dated 12.05.2000, No.677-Edn (CS) dated 29.10.2008, No.253-Edn (CS) dated 07.04.2009, No.533-Edn (CS) dated 28.08.2009, No.534-Edn (CS) dated 28.08.2009, read with Corrigendum No.609-Edn (CS) dated 24.09.2009, No.625-Edn (CS) dated 13.10.2009 and No.733-Edn (CS) dated 17.11.2009, No.920-Edn (CS) dated 31.12.2012, No.558-Edn (CS) dated 14.06.2013, 951-Edn(CS) dt. 06.10.2015, 892-Edn(U) dt. 04.11.2016, 896-Edn(U) dt. 08.11.2016, 986-ED/2016 dt. 24.11.2016 and ED-1009/2016/ED-985/16 dated 15.12.2016, 503-Edn(U) dated 12.5.2017.

The date of periodical increment of the incumbents will be governed by the provisions as laid down in the Finance Department's Memorandum No.2728-F dated 7th April, 2009 in case of leave without pay granted by the College Authority.

Necessary adjustment on account of ad-hoc payment and interim relief as the case may be, if any, will be made against the claims admissible in terms of this pay fixation. The net amount after such adjustment will be disbursed. If it is eventually found that payment on account of this pay fixation has been made wrongly for any reason what so ever in excess of the admissible amount, such excess payment, if any, will be recovered from the future claims of the incumbents(s) concerned.

The receipt of this letter may kindly be acknowledged.

Enclo : As stated above.

For Director of Public Instruction,
West Bengal

~~Dated, Kolkata, the 12/07/2017.~~

~~No. 1837 /1(1) – UGC~~

~~Copy forwarded for information and necessary action to the :~~

1. ~~The Jt. Director of Public Instruction (PPS), West Bengal, Bikash Bhavan, 8th Floor, Bidhannagore, Kolkata – 700 091.~~
2. ~~Deputy Regional Education Officer & Ex-Officio Deputy Director of Public Instruction, West Bengal, Jalpaiguri Division, MEENAKSHI BHAVAN, P.O. & Dist. Jalpaiguri, Pin – 735 101.~~

~~For Director of Public Instruction,
West Bengal.~~

STATEMENT OF FIXATION OF PAY OF THE FOLLOWING TEN NEWLY TEACHER(S)/LIBRARIAN(S)/ASSISTANT LIBRARIAN(S)/PHYSICAL INSTRUCTOR(S) INCLUDING THE PRINCIPAL OF VIDYASAGAR COLLEGE, KOLKATA IN TERMS OF GOs MENTIONED PREPAGE

Sl. No.	a) NAME b) DESIGNATION after revision on or after 1.1.06 & AGP c) DATE OF JOINING d) Date of award of Ph.D./M.Phil/OHQ	a) DATE OF EFFECT of Placement/Promotion/Fresh Appointment as Asstt. Prof. (formerly Lect. (Sr. Scale /Sel. G) /Reader/ Associate Professor/Principal b) AGP after Placement/Promotion/Fresh Apot c) DATE OF OPTION for fixation benefit either straighway(date of effect) or 1/7 of particular year	Prior to Placement/Promotion /Fresh Appointment /award of Increments for Ph.D./M.Phil/OHQ, if any a) Pay Band b) Band Pay c) AGP d) Revised Basic Pay (b+c) e) w.e.f./on	Adv. Incr. for Ph.D./ M.Phil/ OHQ, if admissible (vide GO No. 892-Edn(U) dt. 4.11.2016, 896-Edn(U) dt. 6.11.2016) Rs.....x..... =Rs..... for	Pay fixed after Placement/Promotion/Fresh Appointment/ Award of Increments for Ph.D./M.Phil/OHQ, if admissible		
					INITIALLY FIXED a) Pay Band b) Band Pay c) AGP d) Revised Basic Pay (b+c) e) w.e.f./on	FINALLY FIXED a) Pay Band b) Band Pay c) AGP d) Revised Basic Pay (b+c) e) w.e.f./on	a) Re-designated as b) Date of next increment(DNI) c) Remarks
(1)	(2)	(3)	(4)	(5)	(6)	(7)	(8)
1.	a) Sri Soumitra Bairagi b) Assistant Prof.(Stage-I) in Philosophy with A.G.P. – Rs.6000/- c) 26/11/2016 d) Nil. Vice Sri Rabindra Nath Das retired from service w.e.f. 01.11.1993. (RP No. 10)	a) 26.11.2016 b) Rs.6000/- c) N.A.	a) Rs.15600-39100/- 37400 – 67000/- b) N.A. c) d) e)	N.A.	a) Rs.15600-39100/- b) N.A. c) d) e)	a) Rs.15600-39100/- b) Rs.15,600/- c) Rs.6000/- d) Rs.21,600/- e) 26/11/2016	a) N.A. b) 1/7/2017 & 1/7 of e.y. c) His candidature for the appointment in the college was recommended by The West Bengal College Service Commission through their Memo.No.201/PHIL/C/CU/Recom/CSC/16 dt. 27.09.2016.
2.	a) Ms. Sulekha Kumari b) Assistant Prof.(Stage-I) in Hindi with A.G.P. – Rs.6000/- c) 29/11/2016 d) N.A Vice Sri Iswari Prasad Tiwari retired from service w.e.f. 03.01.1998. (RP No. 38)	a) 29.11.2016 b) Rs.6000/- c) N.A.	a) Rs.15600-39100/- 37400 – 67000/- b) N.A. c) d) e)	N.A.	a) Rs.15600-39100/- b) N.A. c) d) e)	a) Rs.15600-39100/- b) Rs.15,600/- c) Rs.6000/- d) Rs.21,600/- e) 29/11/2016	a) N.A. b) 1/7/2017 & 1/7 of e.y. c) Her candidature for the appointment in the college was recommended by the aforesaid Commission through their Memo.No.754/Hindi/CU/Recom/CSC/16 dt. 21.11.2016.
3.	a) Dr. Subhadeep Ganguly. b) Assistant Prof.(Stage-I) in Physiology with A.G.P. – Rs.6000/- c) 01/12/2016 d) 16.09.2013 (i.e. the date of award of his Ph.D. degree) Vice Sri Atish Kumar Chattopadhyay resigned w.e.f. 19.11.2006. (RP No. 73)	a) 01.12.2016 b) Rs.6000/- c) N.A.	a) Rs.15600-39100/- 37400 – 67000/- b) N.A. c) d) e)	Rs.3250/- (i.e. Rs.650/- X 5)	a) Rs.15600-39100/- b) N.A. c) d) e)	a) Rs.15600-39100/- b) Rs.18,850/-(Rs.15600 + Rs.3250/-) c) Rs.6000/- d) Rs.24,850/- e) 01/12/2016	a) N.A. b) 1/7/2017 & 1/7 of e.y. c) His candidature for the appointment in the college was recommended by the aforesaid Commission through their Memo.No.106/Physio/CU/Recom/CSC/16 dt. 20.09.2016.

Contd.....P/3.

Enclosure to DPI,WB's Memo No. 1837 -UGC

Dated, Kolkata, 12/07/2017

STATEMENT OF FIXATION OF PAY OFTHE FOLLOWING TEN NEWLY TEACHER(S)/LIBRARIAN(S)/ASSISTANT LIBRARIAN(S)/PHYSICAL INSTRUCTOR(S) INCLUDING THE PRINCIPAL OF VIDYASAGAR COLLEGE, KOLKATA.
IN TERMS OF GOs MENTIONED PREPAGE

(1)	(2)	(3)	(4)	(5)	(6)	(7)	(8)
4.	a) Mr. Tashi Phuntsok b) Assistant Prof. in Economics (Stage-I) & A.G.P.– Rs.6000/- c) 01/12/2016 d) 05.12.2011 (i.e. the date of award of his M.Phil Degree) Vice Sri Amit Kundu resigned w.e.f. 27.01.2007. (RP No. 66)	a) 01.12.2016 b) Rs.6000/- c) N.A.	a) Rs.15600-39100/- 37400 – 67000/- b) N.A. c) d) e)	Rs.1300/- (i.e. Rs.650/- X 2)	a) Rs.15600-39100/- b) N.A. c) d) e)	a) Rs.15600-39100/- b) Rs.16,900/-(Rs.15600 + Rs.1300/-) c) Rs.6000/- d) Rs.22,900/- e) 01/12/2016	a) N.A. b) 1/7/2017 & 1/7 of e.y. c) His candidature for the appointment in the college was recommended by the aforesaid Commission through their Memo.No.460/Eco/CU/Recom/CSC/16 dt. 28.10.2016.
5.	a) Ms. Neelufar Khan b) Assistant Prof. in Philosophy (Stage-I) & A.G.P.– Rs.6000/- c) 01/12/2016 d) 29.11.2013 (i.e. the date of award of her M.Phil Degree) Vice Dr. Upal Gupta retired from service w.e.f. 01.04.2013. (RP No. 92)	a) 01.12.2016 b) Rs.6000/- c) N.A.	a) Rs.15600-39100/- 37400 – 67000/- b) N.A. c) d) e)	Rs.1300/- (i.e. Rs.650/- X 2)	a) Rs.15600-39100/- b) N.A. c) d) e)	a) Rs.15600-39100/- b) Rs.16,900/-(Rs.15600 + Rs.1300/-) c) Rs.6000/- d) Rs.22,900/- e) 01/12/2016	a) N.A. b) 1/7/2017 & 1/7 of e.y. c) Her candidature for the appointment in the college was recommended by the aforesaid Commission through their Memo.No.136/Philo/CU/Recom/CSC/16 dt. 22.09.2016.
6.	a) Sri Animesh Bose b) Assistant Prof. in Botany (Stage-I) & A.G.P.– Rs.6000/- c) 02/12/2016 d) N.A. Vice Sri Sajal Kumar Chakraborty retired from service w.e.f. 01.07.2002. (RP No. 57)	a) 02.12.2016 b) Rs.6000/- c) N.A.	a) Rs.15600-39100/- 37400 – 67000/- b) N.A. c) d) e)	N.A.	a) Rs.15600-39100/- b) N.A. c) d) e)	a) Rs.15600-39100/- b) Rs.15600/- c) Rs.6000/- d) Rs.21600/- e) 02/12/2016	a) N.A. b) 1/7/2017 & 1/7 of e.y. c) His candidature for the appointment in the college was recommended by the aforesaid Commission through their Memo.No.785/Botany/CU/Recom/CSC/16 dt. 22.11.2016.
7.	a) Dr. Kotisree Lahiri b) Assistant Prof. in Botany (Stage-I) & A.G.P.– Rs.6000/- c) 03/12/2016 d) 05.10.2010(i.e. the date of award of her Ph.D. Degree) Vice Sri Sudarshan Maji retired from service w.e.f. 01.12.2010. (RP No. 81)	a) 03.12.2016 b) Rs.6000/- c) N.A.	a) Rs.15600-39100/- 37400 – 67000/- b) N.A. c) d) e)	Rs.3250/- (i.e. Rs.650/- X 5)	a) Rs.15600-39100/- b) N.A. c) d) e)	a) Rs.15600-39100/- b) Rs.18,850/-(Rs.15600 + Rs.3250/-) c) Rs.6000/- d) Rs.24,850/- e) 03/12/2016	a) N.A. b) 1/7/2017 & 1/7 of e.y. c) Her candidature for the appointment in the college was recommended by the aforesaid Commission through their Memo.No.790/Botany/CU/Recom/CSC/16 dt. 22.11.2016.

P.T.O

Encl. : As stated above.

For Director of Public Instruction.

8.	a) Dr. Mousumi Das b) Assistant Prof. in Zoology (Stage-I) & A.G.P.– Rs.6000/- c) 30/12/2016 d) 14.11.2013(i.e. the date of award of her Ph.D. Degree) Vide GO No.144-HE/N/CS/10M-12/07 dt.21.02.2013. (RP No. 89)	a) 30.12.2016 b) Rs.6000/- c) N.A.	a) Rs.15600-39100/- 37400 – 67000/- b) N.A. c) d) e)	Rs.3250/- (i.e. Rs.650/- X 5)	a) Rs.15600-39100/- b) N.A. c) d) e)	a) Rs.15600-39100/- b) Rs.18,850/-(Rs.15600 + Rs.3250/-) c) Rs.6000/- d) Rs.24,850/- e) 30/12/2016	a) N.A. b) 1/7/2017 & 1/7 of e.y. c) Her candidature for the appointment in the college was recommended by the aforesaid Commission through their Memo.No.1283/Zoology/CU/Recom/CSC/16 dt. 28.12.2016.
9.	a) Mr. Rabiul Hoque b) Assistant Prof. in Zoology (Stage-I) & A.G.P.– Rs.6000/- c) 09/01/2017 d) N.A Vice Dr. Surya Sankar Panigrahi retired from service w.e.f. 01.01.2001. (RP No. 76)	a) 09.01.2017 b) Rs.6000/- c) N.A.	a) Rs.15600-39100/- 37400 – 67000/- b) N.A. c) d) e)	N.A.	a) Rs.15600-39100/- b) N.A. c) d) e)	a) Rs.15600-39100/- b) Rs.15600/- c) Rs.6000/- d) Rs.21600/- e) 09.01.2017	a) N.A. b) 1/7/2018 & 1/7 of e.y. c) His candidature for the appointment in the college was recommended by the aforesaid Commission through their Memo.No.1281/Zoology/CU/Recom/CSC/16 dt. 28.12.2016.
10.	a) Md.Golam Ambiya b) Assistant Prof. in Zoology (Stage-I) & A.G.P.– Rs.6000/- c) 09/01/2017 d) N.A Vice Sri Madhusudan De retired from service w.e.f. 01.03.2005. (RP No. 63)	a) 09.01.2017 b) Rs.6000/- c) N.A.	a) Rs.15600-39100/- 37400 – 67000/- b) N.A. c) d) e)	N.A.	a) Rs.15600-39100/- b) N.A. c) d) e)	a) Rs.15600-39100/- b) Rs.15600/- c) Rs.6000/- d) Rs.21600/- e) 09.01.2017	a) N.A. b) 1/7/2018 & 1/7 of e.y. c) His candidature for the appointment in the college was recommended by the aforesaid Commission through their Memo.No.1280/Zoology/CU/Recom/CSC/16 dt. 28.12.2016.

For Director of Public Instruction, West Bengal.